

**connectwell**

THE RIGHT CONNECTION

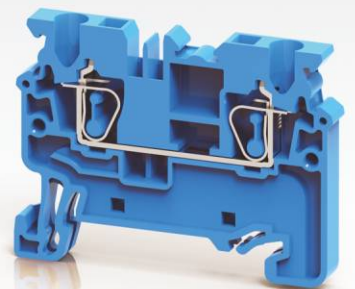
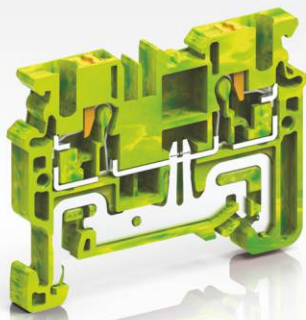
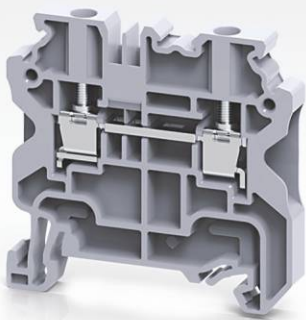

PRICE LIST

TERMINAL BLOCKS

EFFECTIVE 7TH FEBRUARY 2022

# INFRASTRUCTURE

From product conceptualization to realization, we are well equipped with the latest software and high precision machinery to meet the requirements of our customers. Some of these strengths are listed below:

- Injection and Compression Moulding
- Sheet Metal Processing
- Automated Assembly
- Electronics Assembly
- Product & Tool Design
- Tool Manufacturing

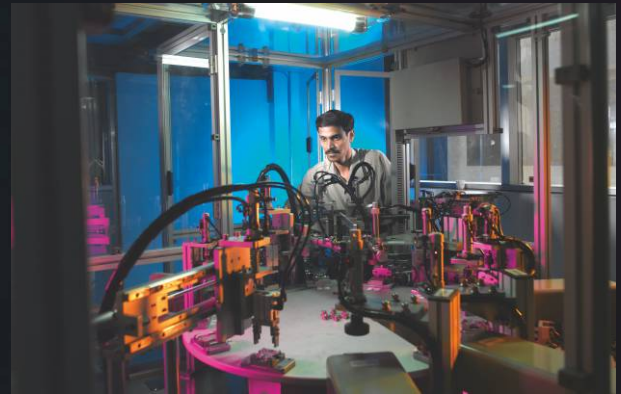

# QUALITY & SYSTEMS

At Connectwell quality is of utmost importance. It has been our constant endeavor to improve the quality of our processes and products. Our quality system has evolved from its original ISO 9001:1994 Standard to the most recent ISO 9001:2008 Certification

Connectwell products are designed, developed & manufactured as per international standards such as UL, CSA, IEC, ATEX, VDE and undergo various Electrical, Mechanical, Chemical and Environmental tests as required by respective product standards. All terminal blocks undergo total 29 different tests during their validation.

Our quality control laboratory has been approved for 'Witness Test Data Program' by Underwriters Laboratories (UL) and 'Witnessed Manufacturer's Testing Program' under IECEE CB SCHEME which substantiates the quality of testing carried out on our products.



Sr.No	Part No	Description	Price / INR	Per	Unit	Std. Pack
1	AGT2.5	2.5 mm <sup>2</sup> ANG FEED THRU SP CL GROUNDING TB	66.00	1	EA	100
2	AGT2.5/3	2.5mm <sup>2</sup> ANG FD THRU SP CL 3WIRE GROUND TB	97.50	1	EA	100
3	AGT2.5/4	2.5mm <sup>2</sup> ANG FD THRU SP CL 4WIRE GROUND TB	104.50	1	EA	100
4	AGT4	4 mm <sup>2</sup> ANG FEED THRU SP CL GROUNDING TB	69.00	1	EA	100
5	AGT4/3	4 mm <sup>2</sup> ANG FD THRU SP CL 3 WIRE GROUND TB	107.80	1	EA	100
6	AGT4/4	4 mm <sup>2</sup> ANG FD THRU SP CL 4 WIRE GROUND TB	115.50	1	EA	100
7	AGT6	6mm <sup>2</sup> ANG FEED THRU SP CL GROUNDING TB	124.30	1	EA	50
8	AGT6/3	6mm <sup>2</sup> ANG FEED THRU SP CL 3WIRE GROUND TB	154.00	1	EA	50
9	AS2.5	2.5mm <sup>2</sup> ANGULAR FEED THRU SPRING CLAMP TB	12.00	1	EA	100
10	AS2.5/3	2.5mm <sup>2</sup> ANGULAR FEED THRU SP CL 3 WIRE TB	24.20	1	EA	100
11	AS2.5/3BK	2.5 mm <sup>2</sup> ANG FEED THRU SP CL 3WIRE TB BLK	26.60	1	EA	100
12	AS2.5/3BU	2.5 mm <sup>2</sup> ANG FEED THRU SP CL 3WIRE TB BLU	26.60	1	EA	100
13	AS2.5/3R	2.5 mm <sup>2</sup> ANG FEED THRU SP CL 3WIRE TB RED	26.60	1	EA	100
14	AS2.5/3Y	2.5 mm <sup>2</sup> ANG FEED THRU SP CL 3WIRE TB YLW	26.60	1	EA	100
15	AS2.5/4	2.5 mm <sup>2</sup> ANG FEED THRU SP CL 4 WIRE TB	29.90	1	EA	100
16	AS2.5/4BK	2.5 mm <sup>2</sup> ANG FEED THRU SP CL 4WIRE TB BLK	32.90	1	EA	100
17	AS2.5/4BU	2.5 mm <sup>2</sup> ANG FEED THRU SP CL 4WIRE TB BLU	32.90	1	EA	100
18	AS2.5/4GN	2.5 mm <sup>2</sup> ANG FEED THRU SP CL 4WIRE TB GRN	32.90	1	EA	100
19	AS2.5/4R	2.5 mm <sup>2</sup> ANG FEED THRU SP CL 4WIRE TB RED	32.90	1	EA	100
20	AS2.5/4Y	2.5 mm <sup>2</sup> ANG FEED THRU SP CL 4WIRE TB YLW	32.90	1	EA	100
21	AS2.5BK	2.5mm <sup>2</sup> ANG FEED THRU SPRING CLAMP TB BLK	13.20	1	EA	100
22	AS2.5BU	2.5mm <sup>2</sup> ANG FEED THRU SPRING CLAMP TB BLU	13.20	1	EA	100
23	AS2.5GN	2.5mm <sup>2</sup> ANG FEED THRU SPRING CLAMP TB GRN	13.20	1	EA	100
24	AS2.5R	2.5mm <sup>2</sup> ANG FEED THRU SPRING CLAMP TB RED	13.20	1	EA	100
25	AS2.5Y	2.5mm <sup>2</sup> ANG FEED THRU SPRING CLAMP TB YLW	13.20	1	EA	100
26	AS4	4 mm <sup>2</sup> ANGULAR FEED THRU SPRING CLAMP TB	20.70	1	EA	100
27	AS4/3	4 mm <sup>2</sup> ANGULAR FEED THRU SP CL 3 WIRE TB	35.70	1	EA	100
28	AS4/3BK	4 mm <sup>2</sup> ANG FEED THRU SP CL 3WIRE TB BLACK	39.30	1	EA	100
29	AS4/3BU	4 mm <sup>2</sup> ANG FEED THRU SP CL 3 WIRE TB BLU	39.30	1	EA	100
30	AS4/3GN	4 mm <sup>2</sup> ANG FEED THRU SP CL 3WIRE TB GREEN	39.30	1	EA	100
31	AS4/3R	4 mm <sup>2</sup> ANG FEED THRU SP CL 3 WIRE TB RED	39.30	1	EA	100
32	AS4/3Y	4mm <sup>2</sup> ANG FD THRU SP CL 3 WIRE TB YLW	39.30	1	EA	100
33	AS4/4	4 mm <sup>2</sup> ANGULAR FEED THRU SP CL 4 WIRE TB	42.60	1	EA	100
34	AS4/4BK	(4 mm <sup>2</sup> ANG FD TH SP CL 4WIRE TB BLK)	46.90	1	EA	100
35	AS4/4BU	4 mm <sup>2</sup> ANG FEED THRU SP CL 4 WIRE TB	46.90	1	EA	100
36	AS4/4GN	(4mm <sup>2</sup> ANG FD TH SP CL 4 WIRE TB GRN)	46.90	1	EA	100
37	AS4/4R	4mm <sup>2</sup> ANG FEED THRU SP CL 4 WIRE TB RED	46.90	1	EA	100
38	AS4/4Y	(4mm <sup>2</sup> ANG FD THRU SP CL 4WIRE TB YLW)	46.90	1	EA	100
39	AS4BK	4mm <sup>2</sup> ANG FEED THRU SPRING CLAMP TB BLACK	22.80	1	EA	100
40	AS4BU	4 mm <sup>2</sup> ANG FEED THRU SPRING CLAMP TB BLUE	22.80	1	EA	100
41	AS4GN	4mm <sup>2</sup> ANG FD TH SPRING CLAMP TB GRN)	22.80	1	EA	100
42	AS4R	4 mm <sup>2</sup> ANG FEED THRU SPRING CLAMP TB RED	22.80	1	EA	100
43	AS4Y	4mm <sup>2</sup> ANG FEED THR SPRING CLAMP TB YELLOW	22.80	1	EA	100
44	AS6	6 mm <sup>2</sup> ANGULAR FEED THRU SPRING CLAMP TB	37.80	1	EA	50
45	AS6/3	6 mm <sup>2</sup> ANGULAR FEED THRU SP CL 3 WIRE TB	80.50	1	EA	50
46	AS6/3BU	6 mm <sup>2</sup> ANG FEED THRU SP CL 3 WIRE TB BLUE	88.60	1	EA	50
47	AS6/3R	6 mm <sup>2</sup> ANG FEED THRU SP CL 3 WIRE TB	88.60	1	EA	50
48	AS6/3Y	6mm <sup>2</sup> ANG FEED THRU SP CL 3WIRE TB	88.60	1	EA	50
49	AS6BK	6 mm <sup>2</sup> ANG FEED THR SPRING CLAMP TB B	41.60	1	EA	50
50	AS6BU	6 mm <sup>2</sup> ANG FEED THRU SPRING CLAMP TB BLUE	41.60	1	EA	50
51	AS6R	6 mm <sup>2</sup> ANG FEED THRU SPRING CLAMP TB RED	41.60	1	EA	50
52	AS6Y	6mm <sup>2</sup> ANG FEED THR SPRING CLAMP TB YELLOW	41.60	1	EA	50
53	AUX6	6 mm <sup>2</sup> AUX TB FOR CTS50/70N & CTS95/120N	40.00	1	EA	10
54	CA102	POLYAMIDE SCREW END CLAMP FOR DIN35/32 (CA102)	20.60	1	EA	50
55	CA103	POLYAMIDE SCREWLESS END CLAMP FOR DIN35 (CA103)	9.40	1	EA	50
56	CA104	POLYAMIDE SCREWLESS END CLAMP FOR DIN35	11.40	1	EA	50
57	CA202	POLYAMIDE SCREW END CLAMP FOR DIN35	22.00	1	EA	25
58	CA302	STEEL SCREW END CLAMP FOR DIN35	12.10	1	EA	50
59	CA402	STEEL SCREW END CLAMP FOR DIN35-15	12.10	1	EA	50
60	CA501-1M	DIN32 RAIL 1 METER LONG	158.40	1	EA	25
61	CA501-1M-S	DIN32 RAIL SLOTTED 1 METER LONG	171.60	1	EA	25
62	CA501-2M	DIN32 RAIL 2 METER LONG	316.80	1	EA	25
63	CA501-2M-S	DIN32 RAIL SLOTTED 2 METER LONG	343.20	1	EA	25
64	CA502	STEEL SCREW END CLAMP FOR DIN32 RAIL	6.60	1	EA	50
65	CA502/F	MARKER FIXING SCREW FIBER WASHER FR CMST	3.10	1	EA	100
66	CA503/01	2P PERM SHORTING LINK FOR 6mm WIDE TB (CA503/01)	3.70	1	EA	100
67	CA503/1	2P PERM SHORTING LINK FOR 6.7mm WIDE TB	3.70	1	EA	100
68	CA503/5	2P PERM SHORTING LINK FOR 18mm WIDE TB	5.90	1	EA	100
69	CA504/01	3P PERM SHORTING LINK FOR 6mm WIDE TB	5.40	1	EA	100
70	CA504/1	3P PERM SHORTING LINK FOR 6.7mm WIDE TB	5.40	1	EA	100
71	CA504/5	3P PERM SHORTING LINK FOR 18mm WIDE TB	8.80	1	EA	100
72	CA505/01	4P PERM SHORTING LINK FOR 6mm WIDE TB	7.20	1	EA	100
73	CA505/1	4P PERM SHORTING LINK FOR 6.7mm WIDE TB	7.20	1	EA	100
74	CA505/5	4P PERM SHRT LINK FOR 18mm WIDE TB	11.70	1	EA	100
75	CA506/01	2P REM SHORTING LINK FOR 6mm WIDE	3.70	1	EA	100



76	CA506/1	2P REM SHORTING LINK FOR 6.7mm WIDE TB	3.90	1	EA	100
77	CA506/5	2P REM SHORTING LINK FOR 18mm WIDE TB	7.10	1	EA	100
78	CA507/L/1	LONG SHORTNG STUD FOR 6.7 & 8mm WIDE TB	7.60	1	EA	100
79	CA507/L/2	LONG SHORTNG STUD FOR 10 & 12mm WIDE TB	9.00	1	EA	100
80	CA507/L/Q/01	LONG SLEVE SCRWF FR TEMP SHRT 6mm WIDE TB	5.80	1	EA	100
81	CA507/S/1	SHORT SHRTNG STUD FOR 6.7 & 8mm WIDE TB	7.10	1	EA	50
82	CA507/S/2	SHORT SHRTNG STUD FOR 10 & 12mm WIDE TB	7.90	1	EA	50
83	CA507/S/Q/01	SHORT SLVE SCRWF FR PERM SHRT 6mm WIDE TB	5.70	1	EA	50
84	CA508/L/Q	(LONG SLVE SC FR TEP SHRT 18mm WD TB)	11.30	1	EA	100
85	CA508/S/Q	SHORT SLV SCRWF FR PERM SHRT 18mm WIDE TB	6.60	1	EA	100
86	CA509/G1WHT	GROUP MARKER FOR CA702	575.00	1	PKT	1
87	CA509/G2WHT	GROUP MARKER FOR CA602	575.00	1	PKT	1
88	CA509/K10WHT	10 mm WIDE MARKER BLANK	92.30	1	PKT	1
89	CA509/K10WP	10 mm WIDE MARKER PRINTED	104.40	1	PKT	1
90	CA509/K12WHT	12 mm WIDE MARKER BLANK	108.70	1	PKT	1
91	CA509/K12WP	12 mm WIDE MARKER PRINTED	120.80	1	PKT	1
92	CA509/K15WHT	15 mm WIDE MARKER BLANK	108.70	1	PKT	1
93	CA509/K15WP	15 mm WIDE MARKER PRINTED	122.40	1	PKT	1
94	CA509/K16WHT	16 mm WIDE MARKER BLANK	108.70	1	PKT	1
95	CA509/K16WP	16 mm WIDE MARKER PRINTED	122.40	1	PKT	1
96	CA509/K20WHT	BLANK K-TYPE MARKR FR CTS50-WHT	136.00	1	PKT	1
97	CA509/K20WP	CA509/K20-P PRINTED MARKERS WHT	151.00	1	PKT	1
98	CA509/K2B4WHT	5.75 mm WIDE MARKER BLANK (CA509/K2B4WHT)	79.60	1	PKT	1
99	CA509/K2B4WP	5.75 mm WIDE MARKER PRINTED	93.70	1	PKT	1
100	CA509/K2GWHT	BLANK K-TYPE MARKR FR CDLG/CTLG2.5 WHT	74.10	1	PKT	1
101	CA509/K2GWP	K-TYPE PRNTD MARKR FR CDLG/CTLG2.5 WHT	84.60	1	PKT	1
102	CA509/K2WHT	5.75 mm WIDE MARKER BLANK (CA509/K2WHT)	70.90	1	PKT	1
103	CA509/K2WP	CA509/K2-P PRINTED MARKERS WHT	84.60	1	PKT	1
104	CA509/K3WHT	BLANK K-TYPE MARKR FR CTS6U/CSFL4U	74.10	1	PKT	1
105	CA509/K3WP	CA509/K3-P PRINTED MARKERS WHT	84.60	1	PKT	1
106	CA509/K4WHT	5 mm WIDE MARKER BLANK	74.10	1	PKT	1
107	CA509/K4WP	CA509/K4-P PRINTED MARKERS WHT	84.60	1	PKT	1
108	CA509/K5WHT	BLANK K-TYPE MARKR FR CTS2.5UN-WHT- (CA509/K5WHT)	74.10	1	PKT	1
109	CA509/K5WP	CA509/K5-P PRINTED MARKERS WHT	84.60	1	PKT	1
110	CA509/K6WHT	6 mm WIDE MARKER BLANK	74.10	1	PKT	1
111	CA509/K6WP	CA509/K6-P PRINTED MARKERS WHT	84.60	1	PKT	1
112	CA509/K7.5WHT	7.5 mm WIDE MARKER BLANK	74.10	1	PKT	1
113	CA509/K7.5WP	7.5 mm WIDE MARKER PRINTED	84.60	1	PKT	1
114	CA509/K8WHT	8 mm WIDE MARKER BLANK	80.90	1	PKT	1
115	CA509/K8WP	CA509/K8-P PRINTED MARKERS WHT	96.60	1	PKT	1
116	CA509/K9WHT	9 mm WIDE MARKER BLANK	84.60	1	PKT	1
117	CA509/K9WP	CA509/K9-P PRINTED MARKERS WHT	96.60	1	PKT	1
118	CA510/01	10P PERM SHORTING LINK FOR 6mm WIDE TB	17.80	1	EA	100
119	CA510/1	10P PERM SHORTING LINK FOR 6.7mm WIDE TB	17.80	1	EA	100
120	CA510/5	10P PERM SHORTING LINK FOR 18mm WIDE TB	29.20	1	EA	100
121	CA512/10-2	2P PERM SHORTING LINK FOR 15mm WIDE	19.10	1	EA	100
122	CA512/10-3	3P PERM SHORTING LINK FOR 15mm WIDE	28.50	1	EA	50
123	CA512/10-4	4P PERM SHRT LINK FOR 15mm WIDE TB	38.00	1	EA	50
124	CA512/11-2	2P REM SHORTING LINK FOR 26mm WIDE T	19.10	1	EA	50
125	CA512/1-2	2P REM SHORTING LINK FOR 17mm WIDE TB	19.10	1	EA	100
126	CA512/12-2	2P PERM SHRT LINK FOR 26mm WIDE TB	38.00	1	EA	50
127	CA512/1-3	3P REM SHORTING LINK FOR 17mm WIDE TB	28.50	1	EA	50
128	CA512/13-2	2P REM SHORTING LINK FOR 11mm WIDE TB	19.10	1	EA	100
129	CA512/13-3	3P REM SHORTING LINK FOR 11mm WIDE TB	28.50	1	EA	50
130	CA512/13-4	4P REM SHORTING LINK FOR 11mm WIDE TB	38.00	1	EA	50
131	CA512/1-4	4P REM SHORTING LINK FOR 17mm WIDE T (CA512/1-4)	38.00	1	EA	50
132	CA512/14-2	2P PERM SHORTING LINK FOR 11mm WIDE TB	19.10	1	EA	100
133	CA512/14-3	3P PERM SHORTING LINK FOR 11mm WIDE TB	28.50	1	EA	50
134	CA512/14-4	4P PERM SHORTING LINK FOR 11mm WIDE TB	38.00	1	EA	50
135	CA512/15-2	2POLE REM SHORTING LINK FOR 9MM WIDE TB	19.10	1	EA	100
136	CA512/15-3	3POLE REM SHORTING LINK FOR 9MM WIDE TB	28.50	1	EA	50
137	CA512/15-4	4POLE REM SHORTING LINK FOR 9MM WIDE TB	38.00	1	EA	50
138	CA512/17-2	2POLE PERM SHORTING LINK FOR 9mm WIDE TB	19.10	1	EA	100
139	CA512/17-3	3POLE PERM SHORTING LINK FOR 9MM WIDE TB	28.50	1	EA	50
140	CA512/17-4	4POLE PERM SHORTING LINK FOR 9MM WIDE TB	38.00	1	EA	50
141	CA512/3-2	2P PERM SHORTING LINK FOR 17mm WIDE TB	19.10	1	EA	100
142	CA512/3-3	3P PERM SHORTING LINK FOR 17mm WIDE TB	28.50	1	EA	50
143	CA512/3-4	4P PERM SHORTING LINK FOR 17mm WIDE TB	38.00	1	EA	50
144	CA512/5-2	2P REM SHORTING LINK FOR 10mm WIDE TB	19.10	1	EA	100
145	CA512/5-3	3P REM SHORTING LINK FOR 10mm WIDE TB	28.50	1	EA	50
146	CA512/5-4	4P REM SHORTING LINK FOR 10mm WIDE TB	38.00	1	EA	50
147	CA512/6-2	2P PERM SHORTING LINK FOR 10mm WIDE TB	19.10	1	EA	100
148	CA512/6-3	3P PERM SHORTING LINK FOR 10mm WIDE TB	28.50	1	EA	50
149	CA512/6-4	4P PERM SHORTING LINK FOR 10mm WIDE TB	38.00	1	EA	50
150	CA512/7-2	2P REM SHORTING LINK FOR 17mm WIDE TB (CA512/7-2)	19.10	1	EA	100
151	CA512/7-3	3P REM SHORTING LINK FOR 17mm WIDE TB (CA512/7-3)	28.50	1	EA	50

152	CA512/7-4	4P REM SHORTING LINK FOR 17mm WIDE TB (CA512/7-4)	38.00	1	EA	50
153	CA512/8-2	2P PERM SHORTING LINK FOR 17mm WIDE	19.10	1	EA	100
154	CA512/8-3	3P PERM SHORTING LINK FOR 17mm WIDE	28.50	1	EA	50
155	CA512/8-4	4P PERM SHORTING LINK FOR 17mm WIDE	38.00	1	EA	50
156	CA512/9-2	2P REM SHORTING LINK FOR 15mm WIDE TB	19.10	1	EA	100
157	CA512/9-3	3P REM SHORTING LNK FOR 15mm WIDE TB	28.50	1	EA	50
158	CA512/9-4	4P REM SHORTING LNK FOR 15mm WIDE TB	38.00	1	EA	50
159	CA513	2POLE INSU SHORTING LINK FOR CMST1/CMST2	9.20	1	EA	50
160	CA514/10-2	2P INS PER SHG LINK FOR 15mm WIDE TB	22.40	1	EA	100
161	CA514/10-3	3P INS PER SHG LINK FOR 15mm WIDE TB	33.50	1	EA	50
162	CA514/10-4	4P INS PER SHG LINK FOR 15mm WIDE TB	44.60	1	EA	50
163	CA514/11-2	2P INS REM SHRT LNK FR 26mm WIDE TB	58.60	1	EA	100
164	CA514/1-2	2P INS REM SHRTG LINK FOR 17mm WIDE TB	22.40	1	EA	100
165	CA514/1-3	3P INS REM SHRTG LINK FOR 17mm WIDE TB	33.50	1	EA	50
166	CA514/13-2	2P INS REM SHORTING LNK FR 11mm WIDE TB	22.40	1	EA	100
167	CA514/13-3	3P INS REM SHORTING LNK FR 11mm WIDE TB	33.50	1	EA	50
168	CA514/13-4	4P INS REM SHORTING LNK FR 11mm WIDE TB	44.60	1	EA	50
169	CA514/1-4	4P INS REM SHRTG LINK FOR 17mm WIDE TB	44.60	1	EA	50
170	CA514/14-2	2P INS PERM SHORTING LNK FR 11mm WIDE TB	22.40	1	EA	100
171	CA514/14-3	3P INS PERM SHORTING LNK FR 11mm WIDE TB	33.50	1	EA	50
172	CA514/14-3A	3P INS ALT PERM SHRT LNK FR 11mm WIDE TB	44.60	1	EA	10
173	CA514/14-4	4P INS PERM SHORTING LNK FR 11mm WIDE TB	44.60	1	EA	50
174	CA514/14-4A	4P INS ALT PERM SHRT LNK FR 11mm WIDE TB	47.50	1	EA	10
175	CA514/15-2	2P INS REM SHRT LINK FR 9mm WIDE TB	22.40	1	EA	100
176	CA514/15-3	3P INS REM SHRT LINK FR 9mm WIDE TB	33.50	1	EA	50
177	CA514/15-4	4P INS REM SHRT LINK FR 9mm WIDE TB	44.60	1	EA	50
178	CA514/17-2	2P INS PERM SHORTING LINK FR 9mm WIDE TB	22.40	1	EA	100
179	CA514/17-3	3P INS PERM SHORTING LINK FR 9mm WIDE TB	33.50	1	EA	50
180	CA514/17-4	4P INS PERM SHRT LINK FR 9mm WIDE TB	44.60	1	EA	50
181	CA514/3-2	2P INS PERM SHRTG LINK FOR 17mm WIDE TB	22.40	1	EA	100
182	CA514/3-3	3P INS PERM SHRTG LINK FOR 17mm WIDE TB	33.50	1	EA	50
183	CA514/3-4	4P INS PERM SHRTG LINK FOR 17mm WIDE TB	44.60	1	EA	50
184	CA514/5-2	2P INS REM SHORTING LNK FR 10mm WIDE TB	22.40	1	EA	100
185	CA514/5-3	3P INS REM SHORTING LNK FR 10mm WIDE TB	33.50	1	EA	50
186	CA514/5-4	4P INS REM SHORTING LNK FR 10mm WIDE TB	44.60	1	EA	50
187	CA514/6-2	2P INS PERM SHORTING LNK FR 10mm WIDE TB	22.40	1	EA	100
188	CA514/6-3	3P INS PERM SHORTING LNK FR 10mm WIDE TB	33.50	1	EA	50
189	CA514/6-4	4P INS PERM SHORTING LNK FR 10mm WIDE TB	44.60	1	EA	50
190	CA514/7-2	2P INS REM SHRT LNK FR 17mm WIDE TB	22.40	1	EA	100
191	CA514/7-3	3P INS REM SHORTING LNK FR 17mm WIDE TB	33.50	1	EA	50
192	CA514/7-4	4P INS REM SHRT LNK FR 17mm WIDE TB	44.60	1	EA	50
193	CA514/8-2	2P INS PERM SHORTING LNK FR 17mm WIDE TB	22.40	1	EA	100
194	CA514/8-3	3P INS PERM SHORTING LNK FR 17mm WIDE TB	33.50	1	EA	50
195	CA514/8-4	4P INS PERM SHORTING LNK FR 17mm WIDE TB	44.60	1	EA	50
196	CA514/9-2	2P INS REM SHORTING LNK FR 15mm WIDE TB	22.40	1	EA	100
197	CA514/9-3	(3P INS REM SHRT LNK FR 15mm WIDE TB)	33.50	1	EA	50
198	CA514/9-4	4P INS REM SHRT LNK FR 15mm WIDE TB	44.60	1	EA	50
199	CA515	2 POLE SWITCHABLE LINK KIT FOR CDMT4	21.70	1	EA	50
200	CA516	2 POLE SWITCHABLE LNK KIT FOR CDBT4U	19.10	1	EA	50
201	CA521/10	10P PRE ASSEM SHRT LINK FOR 6mm WIDE TB	64.60	1	EA	10
202	CA521/2	2POLE PRE ASSEM SHRT LINK FR 6mm WIDE TB	13.00	1	EA	100
203	CA521/3	3W PRE ASS LNK FR CTS2.5M	19.40	1	EA	100
204	CA521/4	4POLE PRE ASSEM SHRT LINK FR 6mm WIDE TB	25.90	1	EA	100
205	CA522/10	10P PRE ASSEM SHRT LINK FR 6.7mm WIDE TB	69.70	1	EA	10
206	CA522/2	2P PRE ASSEM SHRT LINK FR 6.7mm WIDE TB	14.00	1	EA	100
207	CA522/3	3P PRE ASSEM SHRT LINK FOR 6.7mm WIDE TB	20.90	1	EA	100
208	CA522/4	4P PRE ASSEM SHRT LINK FOR 6.7mm WIDE TB	27.90	1	EA	100
209	CA601-1M	DIN15 RAIL 1 METER	75.30	1	EA	100
210	CA602	POLYAMIDE SCREW END CLAMP FOR DIN15	6.80	1	EA	50
211	CA603	STEEL MOUNTING BRACKET ANGULAR	19.10	1	EA	25
212	CA607/L/Q	LONG SLV SCREW FOR TEMP SHRT 6mm WIDE TB	6.40	1	EA	100
213	CA607/S/Q	SHORT SLV SCRWF FOR PERM SHRT 6mm WIDE TB	5.70	1	EA	100
214	CA621/10	10P INS PRE ASSM SHRT LNK FR 6mm WID	131.60	1	EA	10
215	CA621/2	2P INS PRE ASS SHRT LNK FR 6mm WD TB	26.40	1	EA	100
216	CA621/3	3P INS PRE ASS SHRT LNK FR 6mm WD TB	39.50	1	EA	100
217	CA621/4	4P INS PRE ASS SHRT LNK FR 6mm WD TB	52.70	1	EA	100
218	CA622/10	10P INS PRE ASS SHT LNK FR 6.7mm WIDE TB	139.20	1	EA	10
219	CA622/2	2P INS PRE ASS SHT LNK FOR 6.7mm WIDE TB	27.90	1	EA	100
220	CA622/3	3P INS PRE ASS SHT LNK FOR 6.7mm WIDE TB	41.80	1	EA	100
221	CA622/4	4P INS PRE ASS SHT LNK FOR 6.7mm WIDE TB	55.70	1	EA	100
222	CA623/10	10P PRE ASSEM SHRT LINK FOR 6mm WIDE TB	62.10	1	EA	10
223	CA623/2	2P PRE ASSEM SHRT LINK FOR 6mm WIDE TB	12.50	1	EA	100
224	CA623/3	3P PRE ASSEM SHRT LINK FOR 6mm WIDE	18.70	1	EA	100
225	CA623/4	4P PRE ASSEM SHRT LINK FOR 6mm WIDE TB	24.90	1	EA	100
226	CA624/10	10P PRE ASSEM SHRT LINK FOR 8mm WIDE TB	69.70	1	EA	10
227	CA624/2	2P PRE ASSEM SHRT LINK FOR 8mm WIDE TB	14.00	1	EA	100

228	CA624/3	3P PRE ASSEM SHRT LINK FOR 8mm WIDE TB	20.90	1	EA	100
229	CA624/4	4P PRE ASSEM SHRT LINK FOR 8mm WIDE	27.90	1	EA	100
230	CA625/10	10P PRE ASSEM SHRT LINK FOR 10mm WIDE TB	77.30	1	EA	10
231	CA625/2	2P PRE ASSEM SHRT LINK FOR 10mm WIDE TB	15.60	1	EA	100
232	CA625/3	3P PRE ASSEM SHRT LINK FOR 10mm WIDE TB	23.30	1	EA	100
233	CA625/4	4P PRE ASSEM SHRT LINK FOR 10mm WIDE TB	31.00	1	EA	100
234	CA627/10	10P PRE ASSEM SHRT LINK FOR 6mm WIDE TB (CA627/10)	60.80	1	EA	10
235	CA627/2	2P PRE ASSEM SHRT LINK FOR 6mm WIDE TB	12.30	1	EA	100
236	CA627/3	3P PRE ASSEM SHRT LINK FR 6mm WD TB	18.30	1	EA	100
237	CA627/4	4P PRE ASSEM SHRT LINK FOR 6mm WIDE TB (CA627/4)	24.40	1	EA	100
238	CA628/2	2 POLE SHORTING LNK SET FOR CTS50/70N	81.00	1	EA	10
239	CA628/3	3 POLE SHORTING LNK SET FOR CTS50/70N	121.50	1	EA	10
240	CA629/2	2 POLE SHORTING LNK SET FOR CTS95/120N	106.30	1	EA	10
241	CA629/3	3 POLE SHORTING LNK SET FOR CTS95/120N	159.40	1	EA	10
242	CA701-15-1M	DIN35 X 15mm RAIL 1 METER LONG	166.40	1	EA	25
243	CA701-15-1M-S	DIN35 X 15mm RAIL SLOTTED 1 METER LONG	179.60	1	EA	25
244	CA701-15-2M	DIN35 X 15mm RAIL 2 METER LONG	332.70	1	EA	25
245	CA701-15-2M-S	DIN35 X 15mm RAIL SLOTTED 2 METER LONG	359.10	1	EA	25
246	CA701-1M	DIN35 X 7.5mm RAIL 1 METER LONG	92.40	1	EA	25
247	CA701-1M-S	DIN35 X 7.5mm RAIL SLOTTED 1 METER LONG	105.60	1	EA	50
248	CA701-2M	DIN35 X 7.5mm RAIL 2 METER LONG	184.80	1	EA	25
249	CA701-2M-S	DIN35 X 7.5mm RAIL SLOTTED 2 METER LONG	211.20	1	EA	25
250	CA702	POLYAMIDE SCREW END CLAMP FOR DIN35/32	10.90	1	EA	50
251	CA703	STEEL MOUNTING BRACKET HOLE M6 HT 1 INCH	16.50	1	EA	25
252	CA703/01	2P PERM SHORTING LINK FOR 5mm WIDE TB	3.90	1	EA	100
253	CA703/1	2P PERM SHORTING LINK FOR 6mm WIDE TB	3.90	1	EA	100
254	CA703/10	2P PERM SHORTING LINK FOR 16mm WIDE TB	7.20	1	EA	100
255	CA703/11	2 POLE SHORTING LINK KIT FOR PTB70/95	83.50	1	EA	10
256	CA703/2	2POLE PERM SHORTING LINK FOR 8mm WIDE TB	4.10	1	EA	100
257	CA703/3	2P PERM SHORTING LINK FOR 10mm WIDE TB (CA703/3)	4.90	1	EA	100
258	CA703/4	2P PERM SHORTING LINK FOR 12mm WIDE TB	6.60	1	EA	100
259	CA703/5	2P PERM SHORTING LINK FOR 15mm WIDE TB	6.60	1	EA	100
260	CA703/6	2POLE PERM SHORTING LINK FOR 8mm WIDE TB (CA703/6)	3.90	1	EA	100
261	CA703/8	2P PERM SHORTING LINK FOR 12mm WIDE TB (CA703/8)	6.60	1	EA	100
262	CA703/9	2 POLE SHORTING LINK KIT FOR PTB35/50	63.30	1	EA	10
263	CA704/01	3POLE PERM SHORTING LINK FOR 5mm WIDE TB	5.80	1	EA	100
264	CA704/1	3POLE PERM SHORTING LINK FOR 6mm WIDE TB (CA704/1)	5.80	1	EA	100
265	CA704/10	3POLE PERM SHORTING LINK FR 16mm WIDE TB	10.70	1	EA	100
266	CA704/11	3 POLE SHORTING LINK KIT FOR PTB70/95	125.30	1	EA	10
267	CA704/2	3POLE PERM SHORTING LINK FOR 8mm WIDE TB (CA704/2)	6.20	1	EA	100
268	CA704/3	3POLE PERM SHORTING LINK FR 10mm WIDE TB	7.30	1	EA	100
269	CA704/4	3POLE PERM SHORTING LINK FR 12mm WIDE TB	9.90	1	EA	100
270	CA704/5	3POLE PERM SHORTING LINK FR 15mm WIDE TB	9.60	1	EA	100
271	CA704/6	3POLE PERM SHORTING LINK FOR 8mm WIDE TB	5.80	1	EA	100
272	CA704/8	3POLE PERM SHORTING LINK FR 12mm WIDE TB (CA704/8)	9.90	1	EA	100
273	CA704/9	3 POLE SHORTING LINK KIT FOR PTB35/50	95.00	1	EA	10
274	CA705/01	4POLE PERM SHORTING LINK FR 5mm WIDE TB	7.60	1	EA	100
275	CA705/1	4POLE PERM SHORTING LINK FR 6mm WIDE TB	7.60	1	EA	100
276	CA705/10	4POLE PERM SHORTING LINK FR 15mm WIDE TB	14.20	1	EA	100
277	CA705/2	4POLE PERM SHORTING LINK FR 8mm WIDE TB	8.20	1	EA	100
278	CA705/3	4POLE PERM SHORTING LINK FR 10mm WIDE TB	9.70	1	EA	100
279	CA705/4	4POLE PERM SHORTING LINK FR 12mm WIDE TB	13.20	1	EA	100
280	CA705/6	4POLE PERM SHORTING LINK FOR 8mm WIDE TB	7.60	1	EA	100
281	CA705/8	4POLE PERM SHORTING LINK FR 12mm WIDE TB (CA705/8)	13.20	1	EA	100
282	CA705/9	NOT IN USE (4 POLE SHORTING LINK KIT FOR PTB35/50)	126.50	1	EA	10
283	CA706/01	2POLE REM SHORTING LINK FOR 5mm WIDE TB	4.10	1	EA	100
284	CA706/1	2POLE REM SHORTING LINK FOR 6mm WIDE TB	4.10	1	EA	100
285	CA706/2	2POLE REM SHORTING LINK FOR 8mm WIDE TB	4.10	1	EA	100
286	CA706/3	2POLE REM SHORTING LINK FOR 10mm WIDE TB	4.90	1	EA	100
287	CA706/8	2POLE REM SHORTING LINK FR 12mm WIDE TB	6.60	1	EA	100
288	CA707/L/Q/01	LONG SLV SCRW FR TEMP SHRT 5&6mm WIDE TB	6.20	1	EA	100
289	CA707/L/Q/1	LONG SLV SCRW FR TEMP SHT 8&10mm WIDE TB	7.00	1	EA	100
290	CA707/L/Q/2	LONG SLV SCRW FOR TEMP SHRT 12mm WIDE TB	10.70	1	EA	100
291	CA707/S/Q/01	SHORT SLV SCRW FR PERM SHT 5&6mm WIDE TB	5.70	1	EA	100
292	CA707/S/Q/1	SHORT SLV SW FR PER SHT 8/10/12mm WID TB	6.20	1	EA	100
293	CA707/S/Q/2	SHORT SLV SW FR PER SHRT 12&16mm WIDE TB	7.20	1	EA	100
294	CA707/S/Q/3	SHORT SLV SCRW FOR PERM SHRT 8mm WID	5.90	1	EA	100
295	CA707/TS/01	TEST SOCKET FOR CTS2.5UN/4UN	5.20	1	EA	100
296	CA707/TS/03	TEST SOCKET FOR CMT4	5.20	1	EA	100
297	CA707/TS/04	TEST SOCKET FOR CTS2.5	5.20	1	EA	100
298	CA707/TS/05	TEST SOCKET FOR CTS6U/10U	7.20	1	EA	100
299	CA707/TS/06	TEST SOCKET FOR CTS25UN/35UN	11.40	1	EA	100
300	CA710/10	10P INS EXT SHORTING LINK FR 8mm WIDE TB	101.20	1	EA	20
301	CA710/2	2P INS EXT SHORTING LINK FOR 8mm WIDE TB	20.30	1	EA	100
302	CA710/3	3P INS EXT SHORTING LINK FOR 8mm WIDE TB	30.40	1	EA	50
303	CA710/4	4P INS EXT SHORTING LINK FOR 8mm WIDE TB	40.50	1	EA	50

304	CA711/10	10P INS EXT SHORTING LINK FR 8mm WIDE TB (CA711/10)	101.20	1	EA	20
305	CA711/2	2P INS EXT SHORTING LINK FOR 8mm WIDE TB (CA711/2)	20.30	1	EA	100
306	CA711/3	3P INS EXT SHORTING LINK FOR 8mm WIDE TB (CA711/3)	30.40	1	EA	50
307	CA711/4	4P INS EXT SHORTING LINK FOR 8mm WIDE TB (CA711/4)	40.50	1	EA	50
308	CA713/10	10W INSU COMB LNK FR CTS4UN/CKT4U	88.60	1	EA	20
309	CA713/2	2P INS EXT SHORTING LINK FOR 6mm WIDE TB	17.80	1	EA	100
310	CA713/3	3P INS EXT SHORTING LINK FOR 6mm WIDE TB	26.70	1	EA	100
311	CA713/4	4P INS EXT SHORTING LINK FOR 6mm WIDE TB	35.50	1	EA	100
312	CA714/10	10P INS EXT SHORTING LINK FR 6mm WIDE TB	88.60	1	EA	20
313	CA714/2	2P INS EXT SHORTING LINK FOR 6mm WIDE TB (CA714/2)	17.80	1	EA	100
314	CA714/3	3P INS EXT SHORTING LINK FOR 6mm WIDE TB (CA714/3)	26.70	1	EA	100
315	CA714/4	4P INS EXT SHORTING LINK FOR 6mm WIDE TB (CA714/4)	35.50	1	EA	100
316	CA715/10	10P INS EXT SHORTING LNK FOR 6mm WIDE TB	88.60	1	EA	20
317	CA715/2	2P INS EXT SHORTING LINK FOR 6mm WIDE TB (CA715/2)	17.80	1	EA	100
318	CA715/3	3P INS EXT SHORTING LINK FOR 6mm WIDE TB (CA715/3)	26.70	1	EA	100
319	CA715/4	4P INS EXT SHORTING LINK FOR 6mm WIDE TB (CA715/4)	35.50	1	EA	100
320	CA716/10	10P INS EXT SHORTING LNK FOR 9mm WIDE TB	101.20	1	EA	20
321	CA716/2	2P INS EXT SHORTING LINK FOR 9mm WIDE TB	20.30	1	EA	50
322	CA716/3	3P INS EXT SHORTING LINK FOR 9mm WIDE TB	30.40	1	EA	50
323	CA716/4	4P INS EXT SHORTING LINK FOR 9mm WIDE TB	40.50	1	EA	50
324	CA717/10	10P INS EXT SHORTING LINK FR 5mm WIDE TB (CA717/10)	88.60	1	EA	20
325	CA717/2	2P INS EXT SHORTING LINK FR 5mm WIDE TB (CA717/2)	17.80	1	EA	100
326	CA717/3	3P INS EXT SHORTING LINK FR 5mm WIDE TB (CA717/3)	26.70	1	EA	100
327	CA717/4	4P INS EXT SHORTING LINK FR 5mm WIDE TB (CA717/4)	35.50	1	EA	100
328	CA718/10	10P INS EXT SHORTING LNK FR 10mm WIDE TB	117.70	1	EA	20
329	CA718/2	2P INS EXT SHORTING LINK FR 10mm WIDE TB	23.60	1	EA	100
330	CA718/3	3P INS EXT SHORTING LINK FR 10mm WIDE TB	35.40	1	EA	50
331	CA718/4	4P INS EXT SHORTING LINK FR 10mm WIDE TB	47.10	1	EA	50
332	CA721/10	10P PRE ASSEM SHRT LINK FOR 5mm WIDE TB	60.80	1	EA	10
333	CA721/100	100P PRE ASSEM SHRT LNK FOR 5mm WIDE TB	607.20	1	EA	10
334	CA721/2	2P PRE ASSEMBLED SHRT LNK FR 5mm WIDE TB	12.30	1	EA	100
335	CA721/3	3P PRE ASSEMBLED SHRT LNK FR 5mm WIDE TB	18.30	1	EA	100
336	CA721/4	4P PRE ASSEMBLED SHRT LNK FR 5mm WIDE TB	24.40	1	EA	100
337	CA722/10	10P PRE ASSEM SHRT LINK FOR 6mm WIDE TB	60.80	1	EA	10
338	CA722/100	100P PRE ASSEM SHRT LINK FOR 6mm WIDE TB	607.20	1	EA	10
339	CA722/2	2P PRE ASSEMBLED SHRT LNK FR 6mm WIDE TB	12.30	1	EA	100
340	CA722/3	3P PRE ASSEMBLED SHRT LNK FR 6mm WIDE TB	18.30	1	EA	100
341	CA722/4	4P PRE ASSEMBLED SHRT LNK FR 6mm WIDE TB	24.40	1	EA	100
342	CA723/10	10P PRE ASSEM SHRT LINK FOR 8mm WIDE TB (CA723/10)	74.70	1	EA	10
343	CA723/2	2P PRE ASSEM SHRT LINK FOR 8mm WIDE TB (CA723/2)	15.00	1	EA	100
344	CA723/3	3P PRE ASSEM SHRT LINK FOR 8mm WIDE TB (CA723/3)	22.50	1	EA	50
345	CA723/4	4P PRE ASSEM SHRT LINK FOR 8mm WIDE TB	30.00	1	EA	50
346	CA723/5	5P PRE ASSEM SHRT LINK FOR 8mm WIDE TB	38.00	1	EA	50
347	CA723/6	6P PRE ASSEM SHRT LINK FOR 8mm WIDE TB	49.40	1	EA	50
348	CA723/7	7P PRE ASSEM SHRT LINK FOR 8mm WIDE TB	59.60	1	EA	10
349	CA724/10	10P PRE ASSEM SHRT LINK FOR 10mm WIDE TB (CA724/10)	81.00	1	EA	10
350	CA724/2	2P PRE ASSEM SHRT LINK FOR 10mm WIDE TB (CA724/2)	16.30	1	EA	100
351	CA724/3	3P PRE ASSEM SHRT LINK FOR 10mm WIDE TB (CA724/3)	24.40	1	EA	50
352	CA724/4	4P PRE ASSEM SHRT LINK FOR 10mm WIDE TB (CA724/4)	32.50	1	EA	50
353	CA725/10	10P PRE ASSEM SHRT LINK FOR 12mm WIDE TB	98.70	1	EA	10
354	CA725/2	2P PRE ASSEM SHRT LINK FOR 12mm WIDE TB	19.80	1	EA	50
355	CA725/3	3P PRE ASSEM SHRT LINK FOR 12mm WIDE TB	29.70	1	EA	20
356	CA725/4	4P PRE ASSEM SHRT LINK FOR 12mm WIDE TB	39.50	1	EA	20
357	CA726/10	10P PRE ASSEM SHRT LINK FOR 15mm WIDE (CA726/10)	96.20	1	EA	10
358	CA727/10	10P PRE ASSEM SHRT LINK FOR 6mm WIDE TB (CA727/10)	60.80	1	EA	10
359	CA727/2	2P PRE ASSEM SHRT LINK FOR 6mm WIDE TB (CA727/2)	12.30	1	EA	100
360	CA727/3	3P PRE ASSEM SHRT LINK FOR 6mm WIDE TB	18.30	1	EA	100
361	CA727/4	4P PRE ASSEM SHRT LINK FOR 6mm WIDE TB (CA727/4)	24.40	1	EA	100
362	CA728/10	10P PRE ASSEM SHRT LINK FOR 9mm WIDE TB	68.40	1	EA	10
363	CA728/2	2P PRE ASSEM SHRT LINK FOR 9mm WIDE TB	13.80	1	EA	50
364	CA728/3	3P PRE ASSEM SHRT LINK FOR 9mm WIDE TB	20.60	1	EA	50
365	CA728/4	4P PRE ASSEM SHRT LINK FOR 9mm WIDE TB	27.40	1	EA	50
366	CA729/10	10P PRE ASSEM SHRT LINK FOR 8mm WIDE TB (CA729/10)	68.40	1	EA	10
367	CA729/2	2P PRE ASSEM SHRT LINK FOR 8mm WIDE TB (CA729/2)	13.80	1	EA	100
368	CA729/3	3P PRE ASSEM SHRT LINK FOR 8mm WIDE TB (CA729/3)	20.60	1	EA	50
369	CA729/4	4P PRE ASSEMBLED SHRT LNK FR 8mm WIDE TB	27.40	1	EA	50
370	CA731/10	10P PERM SHORTING LINK FOR 5mm WIDE TB	19.10	1	EA	100
371	CA731/100	100P PERM SHRTNG LINK BRK FR 5mm WIDE TB	189.80	1	EA	10
372	CA732/10	10P PERM SHORTING LINK FOR 6mm WIDE TB (CA732/10)	19.10	1	EA	100
373	CA732/100	100P PERM SHRTNG LINK BRK FR 6mm WIDE TB	189.80	1	EA	10
374	CA733/10	10P PERM SHORTING LINK FOR 6mm WIDE TB (CA733/10)	20.30	1	EA	100
375	CA734/10	10P PERM SHORTING LNK FOR 10mm WIDE TB	24.10	1	EA	100
376	CA735/10	10P PERM SHORTING LNK FOR 12mm WIDE TB	32.90	1	EA	100
377	CA736/10	10P PERM SHORTING LNK FOR 15mm WIDE TB	38.00	1	EA	100
378	CA737/10	10P PERM SHORTING LINK FOR 8mm WIDE TB	19.10	1	EA	100
379	CA739/10	10P PERM SHORTING LINK FOR 12mm WIDE TB	32.90	1	EA	100

380	CA741/10	10P INS PRE ASSM SHRT LINK FR5mm WIDE TB	120.30	1	EA	10
381	CA741/100	100P INS PRE ASSM SHRT LNK FR5mm WIDE TB	1201.80	1	EA	10
382	CA741/2	2P INS PRE ASSEM SHRT LINK FR5mm WIDE TB	24.10	1	EA	100
383	CA741/3	3P INS PRE ASSEM SHRT LINK FR5mm WIDE TB	36.10	1	EA	100
384	CA741/4	4P INS PRE ASSEM SHRT LINK FR5mm WIDE TB	48.10	1	EA	100
385	CA742/10	10P INS PREASSEM SHRT LINK FR6mm WIDE TB	120.30	1	EA	10
386	CA742/100	100P INS PREASSEM SHRT LNK FR6mm WIDE TB	1201.80	1	EA	10
387	CA742/2	2P INS PREASSEM SHRT LINK FR 6mm WIDE TB	24.10	1	EA	100
388	CA742/3	3P INS PREASSEM SHRT LINK FR 6mm WIDE TB	36.10	1	EA	100
389	CA742/4	4P INS PREASSEM SHRT LINK FR 6mm WIDE TB	48.10	1	EA	100
390	CA743/10	10P INS PREASSEM SHRT LINK FR8mm WIDE TB	126.50	1	EA	10
391	CA743/2	2P INS PREASSEM SHRT LINK FR 8mm WIDE TB	25.30	1	EA	100
392	CA743/3	3P INS PREASSEM SHRT LINK FR 8mm WIDE TB	38.00	1	EA	50
393	CA743/4	4P INS PREASSEM SHRT LINK FR 8mm WIDE TB	50.60	1	EA	50
394	CA744/10	10P INS PREASSEM SHRT LNK FR10mm WIDE TB	131.60	1	EA	10
395	CA744/2	2P INS PREASSEM SHRT LINK FR10mm WIDE TB	26.40	1	EA	100
396	CA744/3	3P INS PREASSEM SHRT LINK FR10mm WIDE TB	39.50	1	EA	50
397	CA744/4	4P INS PREASSEM SHRT LINK FR10mm WIDE TB	52.70	1	EA	50
398	CA745/10	10P INS PREASSEM SHRT LNK FR12mm WIDE TB	178.50	1	EA	10
399	CA745/2	2P INS PREASSEM SHRT LINK FR12mm WIDE TB	35.80	1	EA	50
400	CA745/3	3P INS PREASSEM SHRT LINK FR12mm WIDE TB	53.60	1	EA	20
401	CA745/4	4P INS PREASSEM SHRT LINK FR12mm WIDE TB	71.40	1	EA	20
402	CA747/10	10P INS PRE ASS SHRT LINK FR 6mm WIDE TB (CA747/10)	120.30	1	EA	10
403	CA747/2	2P INS PRE ASS SHRT LINK FOR 6mm WIDE TB (CA747/2)	24.10	1	EA	100
404	CA747/3	3P INS PRE ASS SHRT LINK FOR 6mm WIDE TB (CA747/3)	36.10	1	EA	100
405	CA747/4	4P INS PRE ASS SHRT LINK FOR 6mm WIDE TB (CA747/4)	48.10	1	EA	100
406	CA749/10	10P INS PRE ASS SHRT LINK FR 8mm WIDE TB (CA749/10)	126.50	1	EA	10
407	CA749/2	2P INS PRE ASS SHRT LINK FOR 8mm WIDE TB (CA749/2)	25.30	1	EA	100
408	CA749/3	3P INS PRE ASS SHRT LINK FOR 8mm WIDE TB (CA749/3)	38.00	1	EA	50
409	CA749/4	4P INS PRE ASS SHRT LINK FOR 8mm WIDE TB (CA749/4)	50.60	1	EA	50
410	CA751/10	10P PRE ASSEM SHRT LINK FOR 12mm WIDE TB (CA751/10)	88.60	1	EA	10
411	CA751/2	2P PRE ASSEM SHRT LINK FOR 12mm WIDE TB (CA751/2)	17.80	1	EA	50
412	CA751/3	3P PRE ASSEM SHRT LINK FOR 12mm WIDE TB (CA751/3)	26.70	1	EA	50
413	CA751/4	4P PRE ASSEM SHRT LINK FOR 12mm WIDE TB (CA751/4)	35.50	1	EA	50
414	CA761/10	10P INS PRE ASS SHRT LNK FR 12mm WIDE TB (CA761/10)	178.50	1	EA	10
415	CA761/2	2P INS PRE ASS SHRT LINK FR 12mm WIDE TB (CA761/2)	35.80	1	EA	50
416	CA761/3	3P INS PRE ASS SHRT LINK FR 12mm WIDE TB (CA761/3)	53.60	1	EA	50
417	CA761/4	4P INS PRE ASS SHRT LINK FR 12mm WIDE TB (CA761/4)	71.40	1	EA	50
418	CA770/10	10W PERM SHRT LINK FR CTS35UN	41.80	1	EA	10
419	CA771/10	10P PRE ASSEM SHRT LNK FR 16mm WIDE TB	101.20	1	EA	10
420	CA771/2	2P PRE ASSEM SHRT LINK FR 16mm WIDE TB	20.30	1	EA	50
421	CA771/3	3P PRE ASSEM SHRT LINK FR 16mm WIDE TB	30.40	1	EA	20
422	CA771/4	4P PRE ASSEM SHRT LINK FR 16mm WIDE TB	40.50	1	EA	20
423	CA772/10	10P PRE ASSEM SHRT LINK FR 13mm WIDE TB	87.40	1	EA	10
424	CA772/2	2P PRE ASSEM SHRT LINK FR 13mm WD TB	17.50	1	EA	100
425	CA772/3	3P PRE ASSEM SHRT LINK FR 13mm WD TB	26.30	1	EA	50
426	CA772/4	4P PRE ASSEM SHRT LINK FR 13mm WD TB	35.00	1	EA	50
427	CA773/10	10P PRE ASSEM SHRT LINK FR 9mm WIDE TB	75.90	1	EA	10
428	CA773/2	2P PRE ASSEM SHRT LINK FOR 9mm WIDE TB(CA773/2)	15.20	1	EA	100
429	CA773/3	3P PRE ASSEM SHRT LINK FOR 9mm WIDE TB(CA773/3)	22.80	1	EA	50
430	CA773/4	4P PRE ASSEM SHRT LINK FOR 9mm WIDE TB(CA773/4)	30.40	1	EA	50
431	CA774/2	2P PRE ASSEM SHRT LINK FR 18mm WD TB	22.80	1	EA	100
432	CA774/3	3P PRE ASSEM SHRT LINK FR 18mm WD TB	34.30	1	EA	50
433	CA774/4	4P PRE ASSEM SHRT LINK FR 18mm WD TB	45.60	1	EA	50
434	CA781/10	10P INS PREASSEM SHRT LNK FR16mm WIDE TB	178.50	1	EA	10
435	CA781/2	2P INS PREASSEM SHRT LINK FR16mm WIDE TB	35.80	1	EA	50
436	CA781/3	3P INS PREASSEM SHRT LINK FR16mm WIDE TB	53.60	1	EA	20
437	CA781/4	4P INS PRE ASS SHRT LNK FR 16mm WIDE TB	71.40	1	EA	20
438	CA790/2	2 POLE SHORTING LINK FOR CBB35/50	50.60	1	EA	10
439	CA790/3	3 POLE SHORTING LINK FOR CBB35/50	72.20	1	EA	10
440	CA791/2	2 POLE SHORTING LINK FOR CBB70/CBB95	101.20	1	EA	10
441	CA791/3	3 POLE SHORTING LINK FOR CBB70/CBB95 (CA791/3)	151.80	1	EA	10
442	CA793/2	2 POLE SHORTING LINK FOR CBB120 (CA793/2)	113.90	1	EA	10
443	CA793/3	3 POLE SHORTING LINK FOR CBB120 (CA793/3)	170.90	1	EA	10
444	CA794/2	2W SHRT LNK FR CBB150 / CBB185	113.90	1	EA	10
445	CA794/3	3W SHRT LNK FR CBB150 / CBB185	170.90	1	EA	10
446	CA801/1	2P SHRT LINK FR AS2.5 SERIES (CA801/1)	11.50	1	EA	100
447	CA801/1-3	2P ALT SHRT LINK FOR AS2.5 SERIES (CA801/1-3)	22.80	1	EA	100
448	CA801/2	2P SHRT LINK FOR AS4 SERIES (CA801/2)	21.60	1	EA	100
449	CA801/2-3	2P ALT SHRT LINK FOR AS4 SERIES (CA801/2-3)	32.90	1	EA	100
450	CA801/3	2P SHRT LINK FOR AS6 SERIES (CA801/3)	30.40	1	EA	100
451	CA801/3-3	2POLE ALT SHRT LINK FR 8mm WIDE SP CL TB	40.50	1	EA	100
452	CA801/4	2P SHRT LINK FR 10mm WIDE SPRNG CLAMP TB	45.60	1	EA	100
453	CA801/5	2P SHRT LINK FR 16mm WIDE SPRNG CLAMP TB	60.80	1	EA	100
454	CA801/7	2P SHRT LINK FR 8mm WIDE SPRNG CLAMP TB	20.30	1	EA	100
455	CA801/8	2P STEPDOWN SHRT LNK FR 8 TO 5mm SP C	39.30	1	EA	100



456	CA801/A10	10P SHRT LINK FR 5mm WIDE SPRNG CLAMP TB	208.80	1	EA	10
457	CA801/A2	2P SHRT LINK FR 5mm WIDE SPRING CLAMP TB (CA801/A2)	41.80	1	EA	100
458	CA801/A3	3P SHRT LINK FR 5mm WIDE SPRING CLAMP (CA801/A3)	62.70	1	EA	100
459	CA801/A4	4P SHRT LINK FR 5mm WIDE SPRING CLAMP TB	83.50	1	EA	100
460	CA802	POLYAMIDE SCREW END CLAMP DIN35 RAIL BLK (CA802)	9.00	1	EA	50
461	CA803	STEEL MOUNTING BRACKET HOLE M6 HT 2 INCH	20.30	1	EA	25
462	CA803/1	2P INS EXT SHRT LNK FR 5mm WIDE SP CL TB	7.10	1	EA	100
463	CA901/1	2P WIRE SHRT LINK FOR 5mm WIDE SP CL TB	64.60	1	EA	100
464	CA901/2	2P WIRE SHRT LINK FOR 6mm WIDE SP CL TB	77.30	1	EA	5000
465	CA901/3	2P WIRE SHRT LINK FOR 8mm WIDE SP CL TB	101.20	1	EA	5000
466	CA901/4	2P STEPDOWN SHRT LNK FR 8 TO 6mm SP CL TB	86.10	1	EA	100
467	CA901/5	2P STEPDOWN SHRT LNK FR 8 TO 5mm SP CL TB	86.10	1	EA	100
468	CA903	STEEL MOUNTING BRACKET HOLE M6 HT 3 INCH	25.30	1	EA	25
469	CAFL4U	4mm <sup>2</sup> Ø6X32mm 6.3A FUSE SCRW CL TERMINAL	78.20	1	EA	25
470	CAFL4UL110V	4mm <sup>2</sup> Ø6X32mm 6.3A FUSE SCRW CLMP TB 110V	90.00	1	EA	25
471	CAFL4UL110VW/F	4mm <sup>2</sup> Ø6X32mm FUSE SCREW CLAMP TB 110V	85.50	1	EA	25
472	CAFL4UL220V	4mm <sup>2</sup> Ø6X32mm 6.3A FUSE SCRW CLMP TB 220V	90.00	1	EA	25
473	CAFL4UL220VW/F	4mm <sup>2</sup> Ø6X32mm FUSE SCREW CLAMP TB 220V	85.50	1	EA	25
474	CAFL4UL24V	4mm <sup>2</sup> Ø6X32mm 6.3A FUSE SCRW CLMP TB 24V	90.00	1	EA	25
475	CAFL4UL24VW/F	4mm <sup>2</sup> Ø6X32mm FUSE SCREW CLAMP TB 24V	85.50	1	EA	25
476	CAFL4UL440V	4mm <sup>2</sup> Ø6X32mm 6.3A FUSE SCRW CLMP TB 440V	90.00	1	EA	25
477	CAFL4UL48V	4mm <sup>2</sup> Ø6X32mm 6.3A FUSE SCRW CLMP TB 48V	90.00	1	EA	25
478	CAFL4UL48VW/F	4mm <sup>2</sup> Ø6X32mm FUSE SCREW CLAMP TB 48V	85.50	1	EA	25
479	CAFL4UN110VW/F	4mm <sup>2</sup> Ø6X32mm FUSE NEON SCREW CL TB 110V	85.50	1	EA	25
480	CAFL4UN220V	4mm <sup>2</sup> Ø6X32mm 6.3A FUSE NEON SWCL TB 220V	90.00	1	EA	25
481	CAFL4UW/F	4mm <sup>2</sup> Ø6X32mm FUSE SCREW CLAMP TERMINAL	70.40	1	EA	25
482	CASP	POLYAMIDE SPACER BLACK	5.50	1	EA	50
483	CB16/2H	10 mm <sup>2</sup> 2 POLE WITH MOUNT HOLE CERAMIC TB	83.60	1	EA	50
484	CB16/3H	10 mm <sup>2</sup> 3 POLE WITH MOUNT HOLE CERAMIC TB	125.40	1	EA	50
485	CB4/1	2.5 mm <sup>2</sup> 1 POLE FLOATING TYPE CERAMIC TB	25.10	1	EA	50
486	CB4/2	2.5 MM <sup>2</sup> 2 POLE FLOATING TYPE CERAMIC TB	46.20	1	EA	100
487	CB4/2H	2.5MM <sup>2</sup> 2 POLE WITH MOUNT HOLE CERAMIC TB	50.20	1	EA	50
488	CB4/3	2.5 MM <sup>2</sup> 3 POLE FLOATING TYPE CERAMIC TB	66.00	1	EA	50
489	CB4/3H	2.5mm <sup>2</sup> 3 POLE WITH MOUNT HOLE CERAMIC TB	75.30	1	EA	50
490	CB6/1	4 mm <sup>2</sup> 1 POLE FLOATING TYPE CERAMIC TB	30.40	1	EA	50
491	CB6/2H	6 mm <sup>2</sup> 2 POLE WITH MOUNT HOLE CERAMIC TB	60.80	1	EA	50
492	CB6/3H	6 mm <sup>2</sup> 3 POLE WITH MOUNT HOLE CERAMIC TB	91.10	1	EA	50
493	CB6/4H	6 mm <sup>2</sup> 4 POLE WITH MOUNT HOLE CERAMIC TB	112.20	1	EA	50
494	CBB120	120 mm <sup>2</sup> FD THRU BOLT/NUT TERMINAL BLOCK	398.80	1	EA	10
495	CBB120BK	120 mm <sup>2</sup> FEED THRU BOLT/NUT TB BLACK	438.70	1	EA	10
496	CBB120BU	120 mm <sup>2</sup> FEED THRU BOLT/NUT TB BLUE	438.70	1	EA	10
497	CBB120LS	120 mm <sup>2</sup> FEED THRU SLOTTED BOLT TERMINAL	418.30	1	EA	10
498	CBB120LSBK	120 mm <sup>2</sup> FEED THRU SLOTTED BOLT TB BLACK	460.20	1	EA	10
499	CBB120LSBU	120 mm <sup>2</sup> FEED THRU SLOTTED BOLT TB BL	460.20	1	EA	10
500	CBB120LSR	120 mm <sup>2</sup> FEED THRU SLOTTED BOLT TB RED	460.20	1	EA	10
501	CBB120LSY	120 mm <sup>2</sup> FEED THRU SLOTTED BOLT TB YE	460.20	1	EA	10
502	CBB120R	120 mm <sup>2</sup> FEED THRU BOLT/NUT TB RED	438.70	1	EA	10
503	CBB120Y	120 mm <sup>2</sup> FEED THRU BOLT/NUT TB YELLOW	438.70	1	EA	10
504	CBB150	150 mm <sup>2</sup> FD THRU BOLT/NUT TERMINAL BLOCK	471.90	1	EA	10
505	CBB150BK	150 mm <sup>2</sup> FEED THRU BOLT/NUT TB BLACK	519.10	1	EA	10
506	CBB150BU	150 mm <sup>2</sup> FEED THRU BOLT/NUT TB BLUE	519.10	1	EA	10
507	CBB150LS	150 mm <sup>2</sup> FEED THRU SLOTTED BOLT TERMINAL	493.80	1	EA	10
508	CBB150LSBK	150 mm <sup>2</sup> FEED THRU SLOTTED BOLT TB BL	543.20	1	EA	10
509	CBB150LSBU	150 mm <sup>2</sup> FEED THRU SLOTTED BOLT TB BLUE(CBB150LSBU)	543.20	1	EA	10
510	CBB150LSR	150 mm <sup>2</sup> FEED THRU SLOTTED BOLT TB RE	543.20	1	EA	10
511	CBB150LSY	150 mm <sup>2</sup> FEED THRU SLOTTED BOLT TB YE	543.20	1	EA	10
512	CBB150R	150 mm <sup>2</sup> FEED THRU BOLT/NUT TB RED	519.10	1	EA	10
513	CBB150Y	150 mm <sup>2</sup> FEED THRU BOLT/NUT Tb YELLOW	519.10	1	EA	10
514	CBB185	185 mm <sup>2</sup> FD THRU BOLT/NUT TERMINAL BLOCK	592.80	1	EA	10
515	CBB185BK	185 mm <sup>2</sup> FEED THRU BOLT/NUT TB BLACK	652.10	1	EA	10
516	CBB185BU	185 mm <sup>2</sup> FEED THRU BOLT/NUT TB BLUE	652.10	1	EA	10
517	CBB185LS	185 mm <sup>2</sup> FEED THRU SLOTTED BOLT TERMINAL	623.60	1	EA	10
518	CBB185LSBK	185 mm <sup>2</sup> FEED THRU SLOTTED BOLT TB BLACK	686.00	1	EA	10
519	CBB185LSR	185 mm <sup>2</sup> FEED THRU SLOTTED BOLT TB RED	686.00	1	EA	10
520	CBB185R	185 mm <sup>2</sup> FEED THRU BOLT/NUT TB RED	652.10	1	EA	10
521	CBB185Y	185 mm <sup>2</sup> FEED THRU BOLT/NUT TB YELLOW	652.10	1	EA	10
522	CBB35/50	50 mm <sup>2</sup> FD THRU BOLT/NUT TERMINAL BLOCK	138.60	1	EA	10
523	CBB35/50BK	50 mm <sup>2</sup> FEED THRU BOLT/NUT TB BLACK	152.50	1	EA	10
524	CBB35/50BU	50 mm <sup>2</sup> FEED THRU BOLT/NUT TB BLUE	152.50	1	EA	10
525	CBB35/50GN	50 mm <sup>2</sup> FEED THRU BOLT/NUT TB GREEN	152.50	1	EA	10
526	CBB35/50LS	50 mm <sup>2</sup> FEED THRU SLOTTED BOLT TERMINAL	149.50	1	EA	10
527	CBB35/50LSBK	50 mm <sup>2</sup> FEED THRU SLOTTED BOLT TB BLACK	164.50	1	EA	10
528	CBB35/50LSBU	50 mm <sup>2</sup> FEED THRU SLOTTED BOLT TB BLUE	164.50	1	EA	10
529	CBB35/50LSR	50 mm <sup>2</sup> FEED THRU SLOTTED BOLT TB RED	164.50	1	EA	10
530	CBB35/50LSY	50 mm <sup>2</sup> FEED THRU SLOTTED BOLT TB YELLOW	164.50	1	EA	10
531	CBB35/50R	50 mm <sup>2</sup> FEED THRU BOLT/NUT TB RED	152.50	1	EA	10

532	CBB35/50Y	50 mm² FEED THRU BOLT/NUT TB YELLOW	152.50	1	EA	10
533	CBB70	70 mm² FD THRU BOLT/NUT TERMINAL BLOCK	253.80	1	EA	10
534	CBB70BK	70 mm² FEED THRU BOLT/NUT TB BLACK	279.20	1	EA	10
535	CBB70BU	70 mm² FEED THRU BOLT/NUT TB BLUE	279.20	1	EA	10
536	CBB70GN	70 mm² FEED THRU BOLT/NUT TB GREEN	279.20	1	EA	10
537	CBB70LS	70 mm² FEED THRU SLOTTED BOLT TERMINAL	271.10	1	EA	10
538	CBB70LSBK	70 mm² FEED THRU SLOTTED BOLT TB BLACK	298.30	1	EA	10
539	CBB70LSBU	70 mm² FEED THRU SLOTTED BOLT TB BLUE	298.30	1	EA	10
540	CBB70LSR	70 mm² FEED THRU SLOTTED BOLT TB RED	298.30	1	EA	10
541	CBB70LSY	70 mm² FEED THRU SLOTTED BOLT TB YELLOW	298.30	1	EA	10
542	CBB70R	70 mm² FEED THRU BOLT/NUT TB RED	279.20	1	EA	10
543	CBB70Y	70 mm² FEED THRU BOLT/NUT TB YELLOW	279.20	1	EA	10
544	CBB95	95 mm² FD THRU BOLT/NUT TERMINAL BLOCK	278.30	1	EA	10
545	CBB95BK	95 mm² FEED THRU BOLT/NUT TB BLACK	306.20	1	EA	10
546	CBB95BU	95 mm² FEED THRU BOLT/NUT TB BLUE	306.20	1	EA	10
547	CBB95LS	95 mm² FEED THRU SLOTTED BOLT TERMINAL	306.20	1	EA	10
548	CBB95LSBK	95 mm² FEED THRU SLOTTED BOLT TB BLA	336.80	1	EA	10
549	CBB95LSBU	95 mm² FEED THRU SLOTTED BOLT TB BLU (CBB95LSBU)	336.80	1	EA	10
550	CBB95LSR	95 mm² FEED THRU SLOTTED BOLT TB RED (CBB95LSR)	336.80	1	EA	10
551	CBB95LSY	95 mm² FEED THRU SLOTTED BOLT TB YLW (CBB95LSY)	336.80	1	EA	10
552	CBB95R	95 mm² FEED THRU BOLT/NUT TB RED	306.20	1	EA	10
553	CBB95Y	95 mm² FEED THRU BOLT/NUT TB YELLOW	306.20	1	EA	10
554	CBBPC1/100	PROTECT COVR FR CBB35/50/70/95 100mm LNG	100.00	1	EA	10
555	CBBPC1/130	PROTECT COVR FR CBB35/50/70/95 130mm LNG	132.90	1	EA	10
556	CBBPC1/160	PROTECT COVR FR CBB35/50/70/95 160mm LNG	153.20	1	EA	10
557	CBBPC1/200	PROT CVR FR CBB35/50/70/95 200mm LNG (CBBPC1/200)	186.10	1	EA	10
558	CBBPC1/250	PROT CVR FR CBB35/50/70/95 250mm LNG (CBBPC1/250)	218.90	1	EA	10
559	CBBPC1/70	PROTECT COVR FR CBB35/50/70/95 70mm LNG	86.10	1	EA	10
560	CBBPC1/80	PROTECT COVR FR CBB35/50/70/95 80mm LNG	93.70	1	EA	10
561	CBBPC2/100	PROTECT COVR FR CBB120/150/185 100mm LNG	115.20	1	EA	10
562	CBBPC2/160	PROT CVR FR CBB120/150/185 160mm LNG	169.60	1	EA	10
563	CBBPC2/200	PROTECT COVR FR CBB95/120/150/185 200mm (CBBPC2/200)	208.80	1	EA	10
564	CBBPC2/250	PROTECT COVR FR CBB120/150/185 250mm LNG (CBBPC2/250)	248.00	1	EA	10
565	CBDT4UN	6 mm² M4 BR STUD SLIDE LINK DISCONNECT TB	55.70	1	EA	50
566	CBS3U	6 mm² M3 SCREW BARRIER TYPE TERMINAL	22.30	1	EA	100
567	CBS3UBK	6 mm² M3 SCREW BARRIER TYPE TB BLACK	24.60	1	EA	100
568	CBS3UBU	6 mm² M3 SCREW BARRIER TYPE TB BLUE (CBS3UBU)	24.60	1	EA	100
569	CBS3UGN	6 mm² M3 SCREW BARRIER TYPE TB GREEN	24.60	1	EA	100
570	CBS3UR	6 mm² M3 SCREW BARRIER TYPE TB RED (CBS3UR)	24.60	1	EA	100
571	CBS3UY	6 mm² M3 SCREW BARRIER TYPE TB YELLOW (CBS3UY)	24.60	1	EA	100
572	CBS4U	10 mm² M4 SCREW BARRIER TYPE TERMINAL	25.20	1	EA	100
573	CBS4UBK	10 mm² M4 SCREW BARRIER TYPE TB BLACK	27.80	1	EA	100
574	CBS4UBU	10 mm² M4 SCREW BARRIER TYPE TB BLUE (CBS4UBU)	27.80	1	EA	100
575	CBS4UGN	10 mm² M4 SCREW BARRIER TYPE TB GREE	27.80	1	EA	100
576	CBS4UR	10 mm² M4 SCREW BARRIER TYPE TB RED (CBS4UR)	27.80	1	EA	100
577	CBS4UY	10 mm² M4 SCREW BARRIER TYPE TB YELLOW (CBS4UY)	27.80	1	EA	100
578	CBS5U	16 mm² M4 SCREW BARRIER TYPE TERMINAL	30.80	1	EA	100
579	CBS5UBK	16 mm² M4 SCREW BARRIER TYPE TB BLK	33.90	1	EA	100
580	CBS5UBU	16 mm² M4 SCREW BARRIER TYPE TB BLUE	33.90	1	EA	100
581	CBS5UGN	16 mm² M4 SCREW BARRIER TYPE TB GRN	33.90	1	EA	100
582	CBS5UR	16 mm² M4 SCREW BARRIER TYPE TB RED	33.90	1	EA	100
583	CBS5UY	16 mm² M4 SCREW BARRIER TYPE TB YELLOW	33.90	1	EA	100
584	CCC4U	4mm² COMPONENT CARRIER SCREW CLAMP TB	72.60	1	EA	50
585	CDB10/1	1X35mm² I/P 4X10mm² O/P DISTR BLOCK	151.20	1	EA	10
586	CDB10/1BK	1X35mm² I/P 4X10mm² O/P DISTR BLOCK BLK	166.40	1	EA	10
587	CDB10/1BU	1X35mm² I/P 4X10mm² O/P DB BLU	166.40	1	EA	10
588	CDB10/1R	1X35mm² I/P 4X10mm² O/P DISTR BLOCK RED	166.40	1	EA	10
589	CDB10/1Y	1X35mm² I/P 4X10mm² O/P DB YLW	166.40	1	EA	10
590	CDB10/2	1X35mm² I/P 8X10mm² O/P DISTR BLOCK	207.00	1	EA	10
591	CDB10/2BK	1X35mm² I/P 8X10mm² O/P DISTR BLOCK BLK	227.70	1	EA	10
592	CDB10/2BU	1X35mm² I/P 8X10mm² O/P DISTR BLOCK BLU	227.70	1	EA	10
593	CDB10/2GN	1X35mm² I/P 8X10mm² O/P DISTR BLOCK GRN	227.70	1	EA	10
594	CDB10/2R	1X35mm² I/P 8X10mm² O/P DISTR BLOCK RED	227.70	1	EA	10
595	CDB10/2Y	1X35mm² I/P 8X10mm² O/P DISTR BLOCK YLW	227.70	1	EA	50
596	CDB10/3	1X35mm² I/P 12X10mm² O/P DISTR BLOCK	256.10	1	EA	5
597	CDB10/3BK	1X35mm² I/P 12X10mm² O/P DISTR BLOCK BLK	281.80	1	EA	5
598	CDB10/3BU	1X35mm² I/P 12X10mm² O/P DISTR BLOCK BLU	281.80	1	EA	5
599	CDB10/3GN	1X35mm² I/P 12X10mm² O/P DISTR BLOCK GRN	281.80	1	EA	5
600	CDB10/3R	1X35mm² I/P 12X10mm² O/P DISTR BLOCK RED	281.80	1	EA	5
601	CDB10/3Y	1X35mm² I/P 12X10mm² O/P DISTR BLOCK YLW	281.80	1	EA	5
602	CDB10/4	1X35mm² I/P 16X10mm² O/P DISTR BLOCK	295.20	1	EA	5
603	CDB10/4BK	1X35mm² I/P 16X10mm² O/P DISTR BLOCK BLK	324.80	1	EA	5
604	CDB10/4BU	1X35mm² I/P 16X10mm² O/P DISTR BLOCK BLU	324.80	1	EA	5
605	CDB10/4GN	1X35mm² I/P 16X10mm² O/P DISTR BLOCK GRN	324.80	1	EA	5
606	CDB10/4R	1X35mm² I/P 16X10mm² O/P DISTR BLOCK RED	324.80	1	EA	5
607	CDB10/4Y	1X35mm² I/P 16X10mm² O/P DISTR BLOCK YLW	324.80	1	EA	5

608	CDB25/1	1X50mm <sup>2</sup> I/P 4X25mm <sup>2</sup> O/P DISTR BLOCK	315.00	1	EA	10
609	CDB25/1BK	1X50mm <sup>2</sup> I/P 4X25mm <sup>2</sup> O/P DISTR BLOCK BLK	346.50	1	EA	10
610	CDB25/1BU	1X50mm <sup>2</sup> I/P 4X25mm <sup>2</sup> O/P DISTR BLOCK BLU	346.50	1	EA	10
611	CDB25/1GN	1X50mm <sup>2</sup> I/P 4X25mm <sup>2</sup> O/P DISTR BLOCK GRN	346.50	1	EA	10
612	CDB25/1R	1X50mm <sup>2</sup> I/P 4X25mm <sup>2</sup> O/P DISTR BLOCK RED	346.50	1	EA	10
613	CDB25/1Y	1X50mm <sup>2</sup> I/P 4X25mm <sup>2</sup> O/P DISTR BLOCK YLW	346.50	1	EA	10
614	CDB25/2	1X50mm <sup>2</sup> I/P 8X25mm <sup>2</sup> O/P DISTR BLOCK	365.40	1	EA	10
615	CDB25/2BK	1X50mm <sup>2</sup> I/P 8X25mm <sup>2</sup> O/P DISTR BLOCK BLK	402.00	1	EA	10
616	CDB25/2BU	1X50mm <sup>2</sup> I/P 8X25mm <sup>2</sup> O/P DISTR BLOCK BLU	402.00	1	EA	10
617	CDB25/2GN	1X50mm <sup>2</sup> I/P 8X25mm <sup>2</sup> O/P DISTR BLOCK GRN	402.00	1	EA	10
618	CDB25/2R	1X50mm <sup>2</sup> I/P 8X25mm <sup>2</sup> O/P DISTR BLOCK RED	402.00	1	EA	10
619	CDB25/2Y	1X50mm <sup>2</sup> I/P 8X25mm <sup>2</sup> O/P DISTR BLOCK YLW	402.00	1	EA	10
620	CDB25/3	1X50mm <sup>2</sup> I/P 12X25mm <sup>2</sup> O/P DISTR BLOCK	441.00	1	EA	10
621	CDB25/3BK	1X50mm <sup>2</sup> I/P 12X25mm <sup>2</sup> O/P DISTR BLOCK BLK	485.10	1	EA	10
622	CDB25/3BU	1X50mm <sup>2</sup> I/P 12X25mm <sup>2</sup> O/P DISTR BLOCK BLU	485.10	1	EA	10
623	CDB25/3GN	1X50mm <sup>2</sup> I/P 12X25mm <sup>2</sup> O/P DB GRN	485.10	1	EA	10
624	CDB25/3R	1X50mm <sup>2</sup> I/P 12X25mm <sup>2</sup> O/P DISTR BLOCK RED	485.10	1	EA	10
625	CDB25/3Y	1X50mm <sup>2</sup> I/P 12X25mm <sup>2</sup> O/P DISTR BLOCK YLW	485.10	1	EA	10
626	CDB25/4	1X50mm <sup>2</sup> I/P 16X25mm <sup>2</sup> O/P DISTR BLOCK	473.80	1	EA	5
627	CDB25/4BK	1X50mm <sup>2</sup> I/P 16X25mm <sup>2</sup> O/P DISTR BLOCK BLK	521.20	1	EA	5
628	CDB25/4BU	1X50mm <sup>2</sup> I/P 16X25mm <sup>2</sup> O/P DISTR BLOCK BLU	521.20	1	EA	5
629	CDB25/4R	1X50mm <sup>2</sup> I/P 16X25mm <sup>2</sup> O/P DISTR BLOCK RED	521.20	1	EA	5
630	CDB25/4Y	1X50mm <sup>2</sup> I/P 16X25mm <sup>2</sup> O/P DISTR BLOCK YLW	521.20	1	EA	5
631	CDB4/1	1X16mm <sup>2</sup> I/P 4X4mm <sup>2</sup> O/P DISTR BLOCK	122.30	1	EA	10
632	CDB4/10(1)	1X16mm <sup>2</sup> I/P 22X4mm <sup>2</sup> O/P SIDE ENTRY DB	252.00	1	EA	5
633	CDB4/1BK	1X16mm <sup>2</sup> I/P 4X4mm <sup>2</sup> O/P DISTR BLOCK BLK (CDB4/1BK)	134.60	1	EA	10
634	CDB4/1BU	1X16mm <sup>2</sup> I/P 4X4mm <sup>2</sup> O/P DISTR BLOCK BLU	134.60	1	EA	10
635	CDB4/1GN	1X16mm <sup>2</sup> I/P 4X4mm <sup>2</sup> O/P DB GRN	134.60	1	EA	10
636	CDB4/1R	1X16mm <sup>2</sup> I/P 4X4mm <sup>2</sup> O/P DISTR BLOCK RED	134.60	1	EA	10
637	CDB4/1Y	1X16mm <sup>2</sup> I/P 4X4mm <sup>2</sup> O/P DISTR BLOCK YLW	134.60	1	EA	10
638	CDB4/2	1X16mm <sup>2</sup> I/P 8X4mm <sup>2</sup> O/P DISTR BLOCK	145.00	1	EA	10
639	CDB4/2(1)	1X16mm <sup>2</sup> I/P 6X4mm <sup>2</sup> O/P SIDE ENTRY DB	138.60	1	EA	10
640	CDB4/2BK	1X16mm <sup>2</sup> I/P 8X4mm <sup>2</sup> O/P DISTR BLOCK BLK	159.50	1	EA	10
641	CDB4/2BU	1X16mm <sup>2</sup> I/P 8X4mm <sup>2</sup> O/P DISTR BLOCK BLU	159.50	1	EA	10
642	CDB4/2GN	1X16mm <sup>2</sup> I/P 8X4mm <sup>2</sup> O/P DISTR BLOCK GRN	159.50	1	EA	10
643	CDB4/2R	1X16mm <sup>2</sup> I/P 8X4mm <sup>2</sup> O/P DISTR BLOCK RED	159.50	1	EA	10
644	CDB4/2Y	1X16mm <sup>2</sup> I/P 8X4mm <sup>2</sup> O/P DISTR BLOCK YLW	159.50	1	EA	10
645	CDB4/3	1X16mm <sup>2</sup> I/P 12X4mm <sup>2</sup> O/P DISTR BLOCK	171.40	1	EA	10
646	CDB4/3(1)	1X16mm <sup>2</sup> I/P 8X4mm <sup>2</sup> O/P SIDE ENTRY DB	151.20	1	EA	10
647	CDB4/3BK	1X16mm <sup>2</sup> I/P 12X4mm <sup>2</sup> O/P DISTR BLOCK BLK	188.60	1	EA	10
648	CDB4/3BU	1X16mm <sup>2</sup> I/P 12X4mm <sup>2</sup> O/P DISTR BLOCK BLU	188.60	1	EA	10
649	CDB4/3GN	1X16mm <sup>2</sup> I/P 12X4mm <sup>2</sup> O/P DB GRN	188.60	1	EA	10
650	CDB4/3R	1X16mm <sup>2</sup> I/P 12X4mm <sup>2</sup> O/P DISTR BLOCK RED	188.60	1	EA	10
651	CDB4/3Y	1X16mm <sup>2</sup> I/P 12X4mm <sup>2</sup> O/P DISTR BLOCK YLW	188.60	1	EA	10
652	CDB4/4	1X16mm <sup>2</sup> I/P 16X4mm <sup>2</sup> O/P DISTR BLOCK	214.20	1	EA	10
653	CDB4/4(1)	1X16mm <sup>2</sup> I/P 10X4mm <sup>2</sup> O/P SIDE ENTRY DB	163.80	1	EA	10
654	CDB4/4BK	1X16mm <sup>2</sup> I/P 16X4mm <sup>2</sup> O/P DISTR BLOCK BLK	235.70	1	EA	10
655	CDB4/4BU	1X16mm <sup>2</sup> I/P 16X4mm <sup>2</sup> O/P DISTR BLOCK BLU	235.70	1	EA	10
656	CDB4/4GN	1X16mm <sup>2</sup> I/P 16X4mm <sup>2</sup> O/P DB GRN	235.70	1	EA	10
657	CDB4/4R	1X16mm <sup>2</sup> I/P 16X4mm <sup>2</sup> O/P DISTR BLOCK RED	235.70	1	EA	10
658	CDB4/4Y	1X16mm <sup>2</sup> I/P 16X4mm <sup>2</sup> O/P DISTR BLOCK YLW	235.70	1	EA	10
659	CDB4/5	1X16mm <sup>2</sup> I/P 20X4mm <sup>2</sup> O/P DISTR BLOCK	226.80	1	EA	5
660	CDB4/5(1)	1X16mm <sup>2</sup> I/P 12X4mm <sup>2</sup> O/P SIDE ENTRY DB	176.40	1	EA	5
661	CDB4/5BK	1X16mm <sup>2</sup> I/P 20X4mm <sup>2</sup> O/P DISTR BLOCK BLK (CDB4/5BK)	249.50	1	EA	5
662	CDB4/5BU	1X16mm <sup>2</sup> I/P 20X4mm <sup>2</sup> O/P DB BLU	249.50	1	EA	5
663	CDB4/5GN	1X16mm <sup>2</sup> I/P 20X4mm <sup>2</sup> O/P DISTR BLOCK GRN (CDB4/5GN)	249.50	1	EA	5
664	CDB4/5R	1X16mm <sup>2</sup> I/P 20X4mm <sup>2</sup> O/P DB RED	249.50	1	EA	5
665	CDB4/5Y	1X16mm <sup>2</sup> I/P 20X4mm <sup>2</sup> O/P DB YLW	249.50	1	EA	5
666	CDB4/6	1X16mm <sup>2</sup> I/P 24X4mm <sup>2</sup> O/P DISTR BLOCK	254.60	1	EA	5
667	CDB4/6(1)	1X16mm <sup>2</sup> I/P 14X4mm <sup>2</sup> O/P SIDE ENTRY DB	189.00	1	EA	5
668	CDB4/6BK	1X16mm <sup>2</sup> I/P 24X4mm <sup>2</sup> O/P DISTR BLOCK BLK	280.10	1	EA	5
669	CDB4/6BU	1X16mm <sup>2</sup> I/P 24X4mm <sup>2</sup> O/P DISTR BLOCK BLU	280.10	1	EA	5
670	CDB4/6GN	1X16mm <sup>2</sup> I/P 24X4mm <sup>2</sup> O/P DISTR BLOCK GRN	280.10	1	EA	5
671	CDB4/6R	1X16mm <sup>2</sup> I/P 24X4mm <sup>2</sup> O/P DISTR BLOCK RED	280.10	1	EA	5
672	CDB4/6Y	1X16mm <sup>2</sup> I/P 24X4mm <sup>2</sup> O/P DISTR BLOCK YLW	280.10	1	EA	5
673	CDB6/1	1X25mm <sup>2</sup> I/P 4X6mm <sup>2</sup> O/P DISTR BLOCK GRY	127.10	1	EA	10
674	CDB6/1BU	1X25mm <sup>2</sup> I/P 4X6mm <sup>2</sup> O/P DISTR BLOCK BLU	139.90	1	EA	10
675	CDB6/1R	1X25mm <sup>2</sup> I/P 4X6mm <sup>2</sup> O/P DISTR BLOCK RED	139.90	1	EA	10
676	CDB6/1Y	1X25mm <sup>2</sup> I/P 4X6mm <sup>2</sup> O/P DISTR BLOCK YLW	139.90	1	EA	10
677	CDB6/2	1X25mm <sup>2</sup> I/P 8X6mm <sup>2</sup> O/P DISTR BLOCK	149.10	1	EA	10
678	CDB6/2BK	1X25mm <sup>2</sup> I/P 8X6mm <sup>2</sup> O/P DISTR BLOCK BLK	164.10	1	EA	10
679	CDB6/2BU	1X25mm <sup>2</sup> I/P 8X6mm <sup>2</sup> O/P DISTR BLOCK BLU	164.10	1	EA	10
680	CDB6/2GN	1X25mm <sup>2</sup> I/P 8X6mm <sup>2</sup> O/P DISTR BLOCK GRN	164.10	1	EA	10
681	CDB6/2R	1X25mm <sup>2</sup> I/P 8X6mm <sup>2</sup> O/P DISTR BLOCK RED	164.10	1	EA	10
682	CDB6/2Y	1X25mm <sup>2</sup> I/P 8X6mm <sup>2</sup> O/P DISTR BLOCK YLW	164.10	1	EA	10
683	CDB6/3	1X25mm <sup>2</sup> I/P 12X6mm <sup>2</sup> O/P DISTR BLOCK	197.90	1	EA	10

684	CDB6/3BK	1X25mm <sup>2</sup> I/P 12X6mm <sup>2</sup> O/P DISTR BLOCK BLK	217.70	1	EA	10
685	CDB6/3BU	1X25mm <sup>2</sup> I/P 12X6mm <sup>2</sup> O/P DISTR BLOCK BLU	217.70	1	EA	10
686	CDB6/3GN	1X25mm <sup>2</sup> I/P 12X6mm <sup>2</sup> O/P DISTR BLOCK GRN	217.70	1	EA	10
687	CDB6/3R	1X25mm <sup>2</sup> I/P 12X6mm <sup>2</sup> O/P DISTR BLOCK RED	217.70	1	EA	10
688	CDB6/3Y	1X25mm <sup>2</sup> I/P 12X6mm <sup>2</sup> O/P DISTR BLOCK YLW	217.70	1	EA	10
689	CDB6/4	1X25mm <sup>2</sup> I/P 16X6mm <sup>2</sup> O/P DISTR BLOCK	232.10	1	EA	5
690	CDB6/4BK	1X25mm <sup>2</sup> I/P 16X6mm <sup>2</sup> O/P DISTR BLOCK BLK	255.40	1	EA	5
691	CDB6/4BU	1X25mm <sup>2</sup> I/P 16X6mm <sup>2</sup> O/P DISTR BLOCK BLU	255.40	1	EA	5
692	CDB6/4GN	1X16mm <sup>2</sup> I/P 24X6mm <sup>2</sup> O/P DISTR BLOCK GRN	255.40	1	EA	5
693	CDB6/4R	1X25mm <sup>2</sup> I/P 16X6mm <sup>2</sup> O/P DISTR BLOCK RED	255.40	1	EA	5
694	CDB6/4Y	1X25mm <sup>2</sup> I/P 16X6mm <sup>2</sup> O/P DISTR BLOCK YLW	255.40	1	EA	5
695	CDINS16	DIN RAIL MOUNTABLE SOCKET 15 Amp	650.00	1	EA	10
696	CDINS6	DIN RAIL SOCKET 6A (CDINS6)	617.50	1	EA	10
697	CDINS6	DIN RAIL MOUNTABLE SOCKET 6 Amp	731.30	1	EA	10
698	CDINSUK	DIN RAIL MOUNTABLE 7648.UK SOCKET 13Amp	731.30	1	EA	10
699	CDINSW1	DIN RAIL MOUNTABLE 1 POLE SWITCH	617.50	1	EA	10
700	CDINSW2	DIN RAIL MOUNTABLE 2 POLE SWITCH	812.50	1	EA	10
701	CDL4U(E)RC0.22MF	4mm <sup>2</sup> 2LVL SW CL SURG SUPPR RC TYP 0.22MF	379.50	1	EA	32
702	CDL4U(E)SDB24V	4 mm <sup>2</sup> 2 LVL SW CL SUPPRESSOR DIODE 24V	189.80	1	EA	32
703	CDL4U(O)	4 mm <sup>2</sup> 2 LEVEL OPEN TYPE SCREW CLAMP TB	50.60	1	EA	100
704	CDL4UE3LA(230V)	4 mm <sup>2</sup> 2 LEVEL SW CL SURG SUPPR 230V	189.80	1	EA	32
705	CDL4UE3LA(350V)	(SURG SUPP PA TB(350V) GRY)	189.80	1	EA	32
706	CDL4UE3LA(600V)	(SURG SUPP PA TB(600V) GRY)	189.80	1	EA	32
707	CDL4UE3LA(90V)	4 mm <sup>2</sup> 2 LEVEL SW CL SURG SUPPR 90V	189.80	1	EA	32
708	CDL4UED1	4 mm <sup>2</sup> 2 LEVEL SCREW CLAMP DIODE D1 TB	63.30	1	EA	100
709	CDL4UED2	4 mm <sup>2</sup> 2 LEVEL SCREW CLAMP DIODE D2 TB	63.30	1	EA	100
710	CDL4UED3	4 mm <sup>2</sup> 2 LEVEL SCREW CLAMP DIODE D3 TB	63.30	1	EA	100
711	CDL4UED4	(ACTV CKT D4 PA TB(12V) GRY)	63.30	1	EA	100
712	CDL4UED5	4 mm <sup>2</sup> 2 LEVEL SCREW CLAMP DIODE D5 T	63.30	1	EA	100
713	CDL4UEDD1	4 mm <sup>2</sup> 2 LEVEL SCREW CLAMP 2 DIODE DD1 TB	63.30	1	EA	100
714	CDL4UEDD2	4 mm <sup>2</sup> 2 LEVEL SCREW CLAMP 2 DIODE DD2 TB	63.30	1	EA	100
715	CDL4UEDD3	4 mm <sup>2</sup> 2 LEVEL SCREW CLAMP 2 DIODE DD3 TB	63.30	1	EA	100
716	CDL4UEDD4	4 mm <sup>2</sup> 2 LEVEL SCREW CLAMP 2 DIODE DD4 TB	63.30	1	EA	100
717	CDL4UEDD5	4 mm <sup>2</sup> 2 LVL SCRW CL 12V DIODE DD5 TB	63.30	1	EA	100
718	CDL4UEL1-24V	4 mm <sup>2</sup> 2 LEVEL SCREW CLAMP 24V LED L1 TB	63.30	1	EA	100
719	CDL4UEL2-24V	4 mm <sup>2</sup> 2 LEVEL SCREW CLAMP 24V LED L2 TB	63.30	1	EA	100
720	CDL4UELA(1000V)	(SURG SUPP PA TB(1000V) GRY)	164.50	1	EA	100
721	CDL4UELA(2000V)	(SURG SUPP PA TB(2000V) GRY)	164.50	1	EA	100
722	CDL4UELA(240V)	(SURG SUPP PA TB(240V) GRY)	164.50	1	EA	100
723	CDL4UELA(600V)	4 MM <sup>2</sup> 2 LEVEL SW CL SURG SUPPR 600V	164.50	1	EA	32
724	CDL4UELD1-110V	4 mm <sup>2</sup> 2 LEVEL SCRW CLAMP 110V LED LD1 TB	63.30	1	EA	100
725	CDL4UELD1-24V	4 mm <sup>2</sup> 2 LEVEL SCRW CLAMP 24V LED LD1 TB	63.30	1	EA	100
726	CDL4UELD2-24V	4 mm <sup>2</sup> 2 LEVEL SCRW CLAMP 24V LED LD2 TB	63.30	1	EA	100
727	CDL4UELD3-12V	4 mm <sup>2</sup> 2 LEVEL SCREW CLAMP 12V LED LD	63.30	1	EA	100
728	CDL4UELD3-24V	4 mm <sup>2</sup> 2 LEVEL SCREW CLAMP 24V LED LD3 TB	63.30	1	EA	100
729	CDL4UELD4-24V	4 mm <sup>2</sup> 2 LEVEL SCREW CLAMP 24V LED LD4 TB	63.30	1	EA	100
730	CDL4UELD4-48V	4 mm <sup>2</sup> 2 LEVEL SCREW CLAMP 48V LED LD4 TB	63.30	1	EA	100
731	CDL4UELD5-110V	4 mm <sup>2</sup> 2 LEVEL SCRW CLAMP 110V LED LD5 TB	63.30	1	EA	100
732	CDL4UELD5-220V	4 mm <sup>2</sup> 2 LEVEL SCRW CLAMP 220V LED LD5 TB	63.30	1	EA	100
733	CDL4UELD5-24V	4 mm <sup>2</sup> 2 LEVEL SCREW CLAMP 24V LED LD5 TB	63.30	1	EA	100
734	CDL4UEN1-110V	4 mm <sup>2</sup> 2 LEVEL SCR CL 110V NEON N1 TB	63.30	1	EA	100
735	CDL4UEN1-220V	4 mm <sup>2</sup> 2 LEVEL SCREW CLMP 220V NEON N1 TB	63.30	1	EA	100
736	CDL4UERCO-0.1MF	4 mm <sup>2</sup> 2LVL SW CL SURG SUPPR RC TYP 0.1MF	316.30	1	EA	32
737	CDL4UERR1	4 mm <sup>2</sup> 2 LVL SW CL 2 RESISTOR RR1 TB	88.60	1	EA	100
738	CDL4UESDB-160V	4 MM <sup>2</sup> 2 LVL SW CL SUPPRESSOR DIODE 160V	189.80	1	EA	52
739	CDL4UN	4 mm <sup>2</sup> 2 LEVEL SCREW CLAMP TERMINAL BLOCK (CDL4UN)	28.10	1	EA	100
740	CDL4UN(I.S)	4 mm <sup>2</sup> 2 LEVEL SCREW CLAMP INT SHORTED TB (CDL4UN(I.S))	38.00	1	EA	100
741	CDL4UN(I.S)BK	4 mm <sup>2</sup> 2 LEVEL SCRW CLMP INT SHRTD TB BLK (CDL4UN(I.S)BK)	41.80	1	EA	100
742	CDL4UN(I.S)BU	4 mm <sup>2</sup> 2 LEVEL SCRW CLMP INT SHRTD TB BLU (CDL4UN(I.S)BU)	41.80	1	EA	100
743	CDL4UN(I.S)GN	4 mm <sup>2</sup> 2 LEVEL SCRW CLMP INT SHRTD TB GRN (CDL4UN(I.S)GN)	41.80	1	EA	100
744	CDL4UN(I.S)R	4 mm <sup>2</sup> 2 LEVEL SCRW CLMP INT SHRTD TB RED (CDL4UN(I.S)R)	41.80	1	EA	100
745	CDL4UN(I.S)Y	4 mm <sup>2</sup> 2 LEVEL SCRW CLMP INT SHRTD TB YLW (CDL4UN(I.S)Y)	41.80	1	EA	100
746	CDL4UNBK	4 mm <sup>2</sup> 2 LVL SCRW CLMP TERMINAL BLOCK BLK (CDL4UNBK)	31.00	1	EA	100
747	CDL4UNBU	4 mm <sup>2</sup> 2 LVL SCRW CLMP TERMINAL BLOCK BLU (CDL4UNBU)	31.00	1	EA	100
748	CDL4UNGN	4 mm <sup>2</sup> 2 LVL SCRW CLMP TERMINAL BLOCK GRN	31.00	1	EA	100
749	CDL4UNR	4 mm <sup>2</sup> 2 LVL SCRW CLMP TERMINAL BLOCK RED	31.00	1	EA	100
750	CDL4UNSP	POLYAMIDE SPACER FOR CDL4UN SERIES	9.50	1	EA	100
751	CDL4UNY	4 mm <sup>2</sup> 2 LVL SCRW CLMP TERMINAL BLOCK YLW	31.00	1	EA	100
752	CDL4USP	POLYAMIDE SPACER FOR CDL4U SERIES	9.50	1	EA	50
753	CDLG2.5	2.5 mm <sup>2</sup> 2 LEVEL + GROUND SCREW CLAMP TB	173.70	1	EA	20
754	CDLG4	4 mm <sup>2</sup> FEED THRU + GROUND SCREW CLAMP TB	98.50	1	EA	100
755	CDLG4(I.S)	4 mm <sup>2</sup> 2 LEVEL SCREW CLAMP GROUND TB	110.00	1	EA	100
756	CDS6U	6 mm <sup>2</sup> SLIDE LINK DISCONNECT SCRW CLMP TB	58.30	1	EA	50
757	CDS6U/FT	6 mm <sup>2</sup> FEED THRU CDS6U PROFILE SW CLMP TB	55.20	1	EA	50
758	CDS6U/FTS	6 mm <sup>2</sup> FD THRU CDS6U PROF 1 TST SOC SW CL	57.70	1	EA	50
759	CDS6U/FTSS	6 mm <sup>2</sup> FD THRU CDS6U PROF 2 TST SOC S	60.10	1	EA	50



760	CDS6U/SC	6 mm <sup>2</sup> DISCONNECT SPRING LOADED SW CL TB	100.10	1	EA	50
761	CDS6U/TS	6 mm <sup>2</sup> SLIDE LINK DISCON TEST SOC SW CL TB	88.90	1	EA	20
762	CDS6UBK	6 mm <sup>2</sup> SLIDE LINK DISCON SCRW CLMP TB BLK	64.90	1	EA	50
763	CDS6UBU	6 mm <sup>2</sup> SLIDE LINK DISCON SCRW CLMP TB BLU	64.90	1	EA	50
764	CDS6UGN	6 mm <sup>2</sup> SLIDE LINK DISCON SCRW CLMP TB GRN	64.90	1	EA	50
765	CDS6UR	6 mm <sup>2</sup> SLIDE LINK DISCON SCRW CLMP TB RED	64.90	1	EA	50
766	CDS6USH	6 mm <sup>2</sup> DISCONNECT SHORTED SCREW CLAMP TB	137.50	1	EA	22
767	CDS6UY	6 mm <sup>2</sup> SLIDE LINK DISCON SCRW CLMP TB YLW	64.90	1	EA	50
768	CDTPC1	PROTECTIVE COVER FOR 2nos CMDT4 TB'S	16.50	1	EA	100
769	CDTPC2	PROTECTIVE COVER FOR 3nos CMDT4 TB'S	25.30	1	EA	100
770	CDTPC3	PROTECTIVE COVER FOR CMDT4 100mm LONG	58.20	1	EA	10
771	CDTPC4	PROTECTIVE COVER FOR CMDT4 200mm LONG	106.30	1	EA	10
772	CDTPC5	PROTECTIVE COVER FOR CMDT4 300mm LONG	160.80	1	EA	10
773	CDTTU	10mm <sup>2</sup> SLIDE LINK DISCONNECT SCREW CLMP TB	84.70	1	EA	50
774	CDTTUBK	10mm <sup>2</sup> SLIDE LINK DISCON SCRW CLMP TB BLK	93.20	1	EA	50
775	CDTTUBU	10mm <sup>2</sup> SLIDE LINK DISCON SCRW CLMP TB BLU	93.20	1	EA	50
776	CDTTUFT	10mm <sup>2</sup> FEED THRU CDTTU PRO SCREW CLAMP (CDTTUFT)	72.60	1	EA	50
777	CDTTUFTSC	DISCON &TEST PA TB GRY WITH SAFETY CONN	84.70	1	EA	50
778	CDTTUGN	10mm <sup>2</sup> SLIDE LINK DISCON SCRW CLMP TB GRN	93.20	1	EA	50
779	CDTTUR	10mm <sup>2</sup> SLIDE LINK DISCON SCRW CLMP TB RED	93.20	1	EA	50
780	CDTTUSC	10 mm <sup>2</sup> DISCONNECT SPRING LOADED SW CL TB	94.40	1	EA	50
781	CDTTUSH	10 mm <sup>2</sup> DISCONNECT SHORTD SCREW CLAMP TB	181.50	1	EA	20
782	CDTTUY	10mm <sup>2</sup> SLIDE LINK DISCON SCRW CLMP TB YLW	93.20	1	EA	50
783	CENC16	16mm <sup>2</sup> NEUTRAL/EARTH CLAMP GREEN	16.00	1	EA	50
784	CENC16/Y	16mm <sup>2</sup> NEUTRAL/EARTH CLAMP GREEN / YE	17.60	1	EA	50
785	CENC16BK	16mm <sup>2</sup> NEUTRAL/EARTH CLAMP BLACK	17.60	1	EA	50
786	CENC16BU	16mm <sup>2</sup> NEUTRAL/EARTH CLAMP BLUE	17.60	1	EA	50
787	CENC16G	16.0 SQ NEUTRAL/EARTH CLAMP GRY	17.60	1	EA	50
788	CENC16R	16mm <sup>2</sup> NEUTRAL/EARTH CLAMP RED	17.60	1	EA	50
789	CENC16Y	16mm <sup>2</sup> NEUTRAL/EARTH CLAMP YELLOW	17.60	1	EA	50
790	CENC35	35mm <sup>2</sup> NEUTRAL/EARTH CLAMP GREEN	28.60	1	EA	50
791	CENC35BK	35mm <sup>2</sup> NEUTRAL/EARTH CLAMP BLACK	31.50	1	EA	50
792	CENC35BU	35mm <sup>2</sup> NEUTRAL/EARTH CLAMP BLUE	31.50	1	EA	50
793	CENC35G	35mm <sup>2</sup> NEUTRAL/EARTH CLAMP GREY	31.50	1	EA	50
794	CENC35Y	35mm <sup>2</sup> NEUTRAL/EARTH CLAMP YELLOW	31.50	1	EA	50
795	CENC4	4mm <sup>2</sup> NEUTRAL/EARTH CLAMP GREEN	12.10	1	EA	50
796	CENC4BK	4mm <sup>2</sup> NEUTRAL/EARTH CLAMP BLACK	13.40	1	EA	50
797	CENC4BU	4mm <sup>2</sup> NEUTRAL/EARTH CLAMP BLUE	13.40	1	EA	50
798	CENC4G	4mm <sup>2</sup> NEUTRAL/EARTH CLAMP GRY	13.40	1	EA	50
799	CENC4R	4mm <sup>2</sup> NEUTRAL/EARTH CLAMP RED	13.40	1	EA	50
800	CENC4Y	4mm <sup>2</sup> NEUTRAL/EARTH CLAMP YELLOW	13.40	1	EA	50
801	CF4SP	4mm <sup>2</sup> Ø5X20mm FUSE 6mm WIDE TERMNAL BLOCK	63.00	1	EA	50
802	CF4SPD1	4 mm <sup>2</sup> SCREW CLAMP DIODE D1 (1N4007) TB	75.90	1	EA	50
803	CF4SPD2	4 mm <sup>2</sup> SCREW CLAMP DIODE D2 (1N5408) TB	88.60	1	EA	50
804	CF4SPD3	4 mm <sup>2</sup> SCREW CLAMP DIODE D3 (1N5820) TB	101.20	1	EA	50
805	CF4SPFT	4mm <sup>2</sup> CF4SP PRO FEED THRU SCERW CLAMP TB (CF4SPFT)	48.40	1	EA	50
806	CF4SPL110-240V	4mm <sup>2</sup> Ø5X20mm FUSE SC CL TB LED 110-240V	75.10	1	EA	50
807	CF4SPL110-240VBU	4mm <sup>2</sup> Ø5X20mm FUSE SC CL TB LED 110-240V B	82.70	1	EA	50
808	CF4SPL6-60V	4mm <sup>2</sup> Ø5X20mm FUSE SC CL TB LED 6-60V	75.10	1	EA	50
809	CF4SPL6-60VBK	4mm <sup>2</sup> Ø5X20mm FUSE SC CL TB LED 6-60V BLK	82.70	1	EA	50
810	CF4SPL6-60VBU	4mm <sup>2</sup> Ø5X20mm FUSE SC CL TB LED 6-60V BU	82.70	1	EA	50
811	CF4SPL6-60VR	4mm <sup>2</sup> Ø5X20mm FUSE SC CL TB LED 6-60V RED	82.70	1	EA	50
812	CF4U	4mm <sup>2</sup> Ø5X20mm FUSE SCREW CLAMP TERMINAL	39.10	1	EA	100
813	CF4U0.05	4mm <sup>2</sup> Ø5X20mm 50mAMP SCREW CLAMP FUSE TB	47.00	1	EA	100
814	CF4U0.1	4mm <sup>2</sup> Ø5X20mm 100mAMP SCREW CLAMP FUSE TB	47.00	1	EA	100
815	CF4U0.5	4mm <sup>2</sup> Ø5X20mm 500mAMP SCREW CLAMP FUSE TB	47.00	1	EA	100
816	CF4U1.0	4mm <sup>2</sup> Ø5X20mm 1 AMP SCREW CLAMP FUSE TB	47.00	1	EA	100
817	CF4U2.0	4mm <sup>2</sup> Ø5X20mm 2 AMP SCREW CLAMP FUSE TB	47.00	1	EA	100
818	CF4U4	4mm <sup>2</sup> Ø5X20mm 4 AMP SCREW CLAMP FUSE TB	47.00	1	EA	100
819	CF4U5.0	4mm <sup>2</sup> Ø5X20mm 5 AMP SCREW CLAMP FUSE TB	47.00	1	EA	100
820	CF4U6	4mm <sup>2</sup> Ø5X20mm 6 AMP SCREW CLAMP FUSE TB	47.00	1	EA	100
821	CF4U6.3	4mm <sup>2</sup> Ø5X20mm 6.3 AMP SCREW CLAMP FUSE TB	47.00	1	EA	100
822	CF4U63MA	4mm <sup>2</sup> Ø5X20mm 63mAMP SCREW CLAMP FUSE	47.00	1	EA	100
823	CF4UBK	4mm <sup>2</sup> Ø5X20mm SCREW CLAMP FUSE TB BLACK	43.10	1	EA	100
824	CF4UBU	4mm <sup>2</sup> Ø5X20mm SCREW CLAMP FUSE TB BLUE	43.10	1	EA	100
825	CF4UL110-240V	4mm <sup>2</sup> Ø5X20mm SW CL FUSE TB 110-240V	56.00	1	EA	100
826	CF4UL110-240V0.1	4mm <sup>2</sup> Ø5X20mm 100mA SW CL FUS TB110-240V	61.20	1	EA	100
827	CF4UL110-240V0.5	4mm <sup>2</sup> Ø5X20mm 500mA SW CL FUS TB110-240V	61.20	1	EA	100
828	CF4UL110-240V1.0	4mm <sup>2</sup> Ø5X20mm 1A SW CL FUSE TB 110-240V (CF4UL110-240V1.0)	61.20	1	EA	100
829	CF4UL110-240V2.0	4mm <sup>2</sup> Ø5X20mm 2mA SW CL FUSE TB 110-240V	61.20	1	EA	100
830	CF4UL110-240V3.0	4mm <sup>2</sup> Ø5X20mm 3mA SW CL FUSE TB 110-2	61.20	1	EA	100
831	CF4UL110-240V4.0	4mm <sup>2</sup> Ø5X20mm 4A SW CL FUSE TB 110-240V	61.20	1	EA	100
832	CF4UL110-240V5.0	4mm <sup>2</sup> Ø5X20mm 5mA SW CL FUSE TB 110-240V	61.20	1	EA	100
833	CF4UL110-240V6.3	4mm <sup>2</sup> Ø5X20mm 6.3mA SW CL FUS TB110-240V	61.20	1	EA	100
834	CF4UL110-240V63MA	4mm <sup>2</sup> Ø5X20mm 63mA SW CL FUS TB110-240V	61.20	1	EA	100
835	CF4UL110-240VBK	SL 4.0 SQ PA (W/O FUSE) CLSD TB BLK(LED)	61.90	1	EA	100

836	CF4UL110-240VBU	4mm <sup>2</sup> Ø5X20mm SW CL FUSE TB 110-240V BLU	61.90	1	EA	100
837	CF4UL440V5.0	4mm <sup>2</sup> Ø5X20mm 5mA SW CL FUSE TB 440V	61.20	1	EA	100
838	CF4UL6-60V	4mm <sup>2</sup> Ø5X20mm SCREW CLAMP FUSE TB 6-60V	56.00	1	EA	100
839	CF4UL6-60V0.1	4mm <sup>2</sup> Ø5X20mm 100mA SW CL FUSE TB 6-60V	61.20	1	EA	100
840	CF4UL6-60V0.5	4mm <sup>2</sup> Ø5X20mm 500mA SW CL FUSE TB 6-60V	61.20	1	EA	100
841	CF4UL6-60V1.0	4mm <sup>2</sup> Ø5X20mm 1AMP SW CL FUSE TB 6-60V	61.20	1	EA	100
842	CF4UL6-60V2.0	4mm <sup>2</sup> Ø5X20mm 2AMP SW CL FUSE TB 6-60V	61.20	1	EA	100
843	CF4UL6-60V3.0	4mm <sup>2</sup> Ø5X20mm 3AMP SW CL FUSE TB 6-60	61.20	1	EA	100
844	CF4UL6-60V4.0	4mm <sup>2</sup> Ø5X20mm 4AMP SW CL FUSE TB 6-60V	61.20	1	EA	100
845	CF4UL6-60V5.0	4mm <sup>2</sup> Ø5X20mm 5AMP SW CL FUSE TB 6-60V	61.20	1	EA	100
846	CF4UL6-60V6.3	4mm <sup>2</sup> Ø5X20mm 6.3AMP SW CL FUSE TB 6-60V	61.20	1	EA	100
847	CF4UL6-60VBK	4mm <sup>2</sup> Ø5X20mm SCREW CL FUSE TB 6-60V BLK	61.90	1	EA	100
848	CF4UL6-60VBU	4mm <sup>2</sup> Ø5X20mm SCREW CL FUSE TB 6-60V BLU	61.90	1	EA	100
849	CGMT4	4 mm <sup>2</sup> SCREW CLMP GROUND TB FR DIN15 RAIL	44.00	1	EA	100
850	CGT10N	10 mm <sup>2</sup> SCREW CLAMP GROUND TERMINAL BLOCK (CGT10N)	88.00	1	EA	50
851	CGT10U	10 mm <sup>2</sup> SW CL GROUND TB FR DIN 32/35 RAIL	95.00	1	EA	50
852	CGT16N	16 mm <sup>2</sup> SCREW CLAMP GROUND TERMINAL BLOCK	104.50	1	EA	50
853	CGT35U	35 mm <sup>2</sup> SW CL GROUND TB FR DIN 32/35 RAIL	225.50	1	EA	20
854	CGT4N	4 mm <sup>2</sup> SCREW CLAMP GROUND TERMINAL BLOCK	62.70	1	EA	50
855	CGT4U	4 mm <sup>2</sup> SW CL GROUND TB FR DIN 32/35 RAIL	65.80	1	EA	50
856	CGT50/70N	70 mm <sup>2</sup> SCREW CLAMP GROUND TERMINAL BLK (CGT50/70N)	544.50	1	EA	20
857	CGT6N	6 mm <sup>2</sup> SCREW CLAMP GROUND TERMINAL BLOCK	75.40	1	EA	50
858	CHV10U	10 mm <sup>2</sup> FD THRU HIGH VOLTAGE SCREW CL TB	29.70	1	EA	50
859	CHV4U	4 mm <sup>2</sup> FD THRU HIGH VOLTAGE SCREW CL TB	22.00	1	EA	50
860	CHV6U	6 mm <sup>2</sup> FD THRU HIGH VOLTAGE SCREW CL TB	25.30	1	EA	50
861	CKT4SP	4 mm <sup>2</sup> KNIF DISCON TEST SOCKET SP SW CL TB	60.50	1	EA	50
862	CKT4SPSC	4 mm <sup>2</sup> KNIFE DISCON SPRING LOADED SW CL TB	72.60	1	EA	50
863	CKT4U	4 mm <sup>2</sup> KNIFE DISCON TEST SOCKET SW CL TB	38.00	1	EA	50
864	CKT4U/4	4 mm <sup>2</sup> 4 WIRE KNIFE DISCON SCREW CL TB	67.10	1	EA	50
865	CKT4U/S	4 mm <sup>2</sup> KNIFE DISCON SLOTTED SCREW CL TB	35.60	1	EA	50
866	CKT4UBU	4 mm <sup>2</sup> KNIFE DISCONNECT SCREW CL TB BLU	41.80	1	EA	50
867	CKT4UD1	4 mm <sup>2</sup> 2 WIRE KNIFE DISCON SW CL DIODE TB	49.40	1	EA	50
868	CKT4UD2	4 mm <sup>2</sup> 2 WIRE KNIFE DISCON SW CL DIODE TB	49.40	1	EA	50
869	CKT4UR	4 mm <sup>2</sup> KNIFE DISCON TEST SOC SW CL TB RED	41.80	1	EA	50
870	CKT4UY	4 mm <sup>2</sup> KNIFE DISCON TEST SOC SW CL TB YLW	41.80	1	EA	50
871	CKT6U	6 mm <sup>2</sup> KNIFE DISCON TEST SOCKET SW CL TB (CKT6U)	71.50	1	EA	50
872	CLP35/2	35 mm <sup>2</sup> FD THRU 3 WIRE SCREW CLMP TB (CLP35/2)	170.50	1	EA	20
873	CM1.5S	1.5 mm <sup>2</sup> PANEL MOUNT SPRING CLMP 2 WRE TB (CM1.5S)	6.20	1	EA	100
874	CM1.5S2	1.5 mm <sup>2</sup> PANEL MOUNT SPRING CLMP 4 WRE TB	10.80	1	EA	100
875	CM1.5S2BK	1.5 mm <sup>2</sup> PANEL MOUNT SP CL 4 WRE BLACK	11.90	1	EA	100
876	CM1.5S2BU	1.5 mm <sup>2</sup> PANEL MOUNT SPRING CLMP 2 WRE TB	11.90	1	EA	100
877	CM1.5S2GN	1.5 mm <sup>2</sup> PANEL MOUNT SP CL 4 WRE GREE	11.90	1	EA	100
878	CM1.5S2R	1.5 mm <sup>2</sup> PANEL MOUNT SP CL 4 WRE RED	11.90	1	EA	100
879	CM1.5S2Y	1.5 mm <sup>2</sup> PANEL MOUNT SP CL 4 WRE YELLOW	11.90	1	EA	100
880	CM1.5S2YG	1.5 mm <sup>2</sup> PANEL MOUNT SP CL 4W TB YLW GRN	13.80	1	EA	100
881	CM1.5SBK	1.5 mm <sup>2</sup> PANEL MOUNT SP CL 2 WRE TB BLK	6.90	1	EA	100
882	CM1.5SBU	1.5 mm <sup>2</sup> PANEL MOUNT SP CL 2 WRE TB BLU	6.90	1	EA	100
883	CM1.5SR	1.5 mm <sup>2</sup> PANEL MOUNT SP CL 2 WRE TB RED	6.90	1	EA	100
884	CM1.5SY	1.5 mm <sup>2</sup> PANEL MOUNT SP CL 2 WRE TB YLW	6.90	1	EA	100
885	CM1.5SYG	1.5 mm <sup>2</sup> PANEL MOUNT SP CL 2W TB YLW GRN	8.10	1	EA	100
886	CM2.5S	2.5 mm <sup>2</sup> PANEL MOUNT SPRING CLMP 2 WRE TB	7.20	1	EA	100
887	CM2.5S2	2.5 mm <sup>2</sup> PANEL MOUNT SPRING CLMP 4 WRE TB	13.60	1	EA	100
888	CM2.5S2BK	2.5 mm <sup>2</sup> PANEL MOUNT SP CL 4 WRE TB BLK	15.00	1	EA	100
889	CM2.5S2BU	2.5 mm <sup>2</sup> PANEL MOUNT SP CL 4 WRE TB BLU	15.00	1	EA	100
890	CM2.5S2R	2.5 mm <sup>2</sup> PANEL MOUNT SPG CLMP 4WRE TB RED	15.00	1	EA	100
891	CM2.5S2Y	2.5 mm <sup>2</sup> PANEL MOUNT SP CL 4 WRE TB YLW	15.00	1	EA	100
892	CM2.5S2YG	2.5 mm <sup>2</sup> PANEL MOUNT SP CL 4W TB YLW GRN	16.90	1	EA	100
893	CM2.5SBK	2.5 mm <sup>2</sup> PANEL MOUNT SP CL 2 WRE TB BLK	8.00	1	EA	100
894	CM2.5SBU	2.5 mm <sup>2</sup> PANEL MOUNT SP CL 2 WRE TB BLU	8.00	1	EA	100
895	CM2.5SR	2.5 mm <sup>2</sup> PANEL MOUNT SPG CLMP 2WRE TB RED	8.00	1	EA	100
896	CM2.5SY	2.5 mm <sup>2</sup> PANEL MOUNT SP CL 2 WRE TB YLW	8.00	1	EA	100
897	CM2.5SYG	2.5 mm <sup>2</sup> PANEL MOUNT SP CL 2W TB YLW GRN	9.50	1	EA	100
898	CM4S	4mm <sup>2</sup> PANEL MOUNT SP CL SIDE ENTRY 2W TB	12.00	1	EA	100
899	CM4S2	4mm <sup>2</sup> PANEL MOUNT SP CL SIDE ENTRY 4W TB	21.70	1	EA	100
900	CM4S2BK	4mm <sup>2</sup> PANEL MOUNT SP CL SIDE ENTRY TB BLK	23.90	1	EA	100
901	CM4S2BU	4mm <sup>2</sup> PANEL MOUNT SP CL SIDE ENTRY TB BLU	23.90	1	EA	100
902	CM4S2R	4mm <sup>2</sup> PANEL MOUNT SP CL SIDE ENTRY TB RED	23.90	1	EA	100
903	CM4S2Y	4mm <sup>2</sup> PANEL MOUNT SP CL SIDE ENTRY TB YLW	23.90	1	EA	100
904	CM4S2YG	4mm <sup>2</sup> PANEL MOUNT SP CL 4W TB YLW GRN	26.70	1	EA	100
905	CM4SBK	4mm <sup>2</sup> PANEL MOUNT SP CL SIDE ENTRY TB BLK (CM4SBK)	13.20	1	EA	100
906	CM4SBU	4mm <sup>2</sup> PANEL MOUNT SP CL SIDE ENTRY TB BLU (CM4SBU)	13.20	1	EA	100
907	CM4SR	4mm <sup>2</sup> PANEL MOUNT SP CL SIDE ENTRY TB RED (CM4SR)	13.20	1	EA	100
908	CM4SY	4mm <sup>2</sup> PANEL MOUNT SP CL SIDE ENTRY TB YLW (CM4SY)	13.20	1	EA	100
909	CM4SYG	4mm <sup>2</sup> PANEL MOUNT SP CL 2W TB YLW GRN	15.80	1	EA	100
910	CM4USC	4 mm <sup>2</sup> FEED THRU SPRING LOADED TERMINAL	20.20	1	EA	100
911	CMB4	4 mm <sup>2</sup> PANEL MOUNT SCREW CLAMP TERMINAL	11.90	1	EA	100

912	CMB4/10	4 mm <sup>2</sup> PANEL MOUNT 10POLE SCREW CLAMP TB	142.90	1	EA	50
913	CMB4/11	4 mm <sup>2</sup> PANEL MOUNT 11POLE SCREW CLAMP	157.30	1	EA	50
914	CMB4/12	4 mm <sup>2</sup> PANEL MOUNT 12POLE SCREW CLAMP TB	171.50	1	EA	50
915	CMB4/13	4 mm <sup>2</sup> PANEL MOUNT 13POLE SCREW CLAMP	185.90	1	EA	50
916	CMB4/14	4 mm <sup>2</sup> PANEL MOUNT 14POLE SCREW CLAMP	200.10	1	EA	50
917	CMB4/15	4 mm <sup>2</sup> PANEL MOUNT 15POLE SCREW CLAMP	214.40	1	EA	50
918	CMB4/2	4 mm <sup>2</sup> PANEL MOUNT 2POLE SCREW CLAMP TB	28.60	1	EA	100
919	CMB4/3	4 mm <sup>2</sup> PANEL MOUNT 3POLE SCREW CLAMP TB	43.00	1	EA	100
920	CMB4/4	4 mm <sup>2</sup> PANEL MOUNT 4POLE SCREW CLAMP	57.20	1	EA	50
921	CMB4/5	4 mm <sup>2</sup> PANEL MOUNT 5POLE SCREW CLAMP	71.60	1	EA	50
922	CMB4/6	4 mm <sup>2</sup> PANEL MOUNT 6POLE SCREW CLAMP TB	85.80	1	EA	50
923	CMB4/7	4 mm <sup>2</sup> PANEL MOUNT 7POLE SCREW CLAMP TB	100.10	1	EA	50
924	CMB4/8	4 mm <sup>2</sup> PANEL MOUNT 8POLE SCREW CLAMP TB	114.30	1	EA	50
925	CMB4/9	4 mm <sup>2</sup> PANEL MOUNT 9POLE SCREW CLAMP	128.70	1	EA	50
926	CMB4BK	4 mm <sup>2</sup> PANEL MOUNT SCREW CLAMP TB BLACK	13.10	1	EA	100
927	CMB4BU	4 mm <sup>2</sup> PANEL MOUNT SCREW CLAMP TB BLUE	13.10	1	EA	100
928	CMB4GN	4 mm <sup>2</sup> PANEL MOUNT SCREW CLAMP TB GREEN	13.10	1	EA	100
929	CMB4R	4 mm <sup>2</sup> PANEL MOUNT SCREW CLAMP TB RED	13.10	1	EA	100
930	CMB4Y	4 mm <sup>2</sup> PANEL MOUNT SCREW CLAMP TB YELLOW	13.10	1	EA	100
931	CMC1-2	4 mm <sup>2</sup> MULTI CONNECTION 3 WIRE TERMINAL	24.80	1	EA	100
932	CMC1-2BK	4 mm <sup>2</sup> MULTI CONNECTION 3 WIRE TB BLACK	27.30	1	EA	100
933	CMC1-2BU	4 mm <sup>2</sup> MULTI CONNECTION 3 WIRE TB BLUE	27.30	1	EA	100
934	CMC1-2GN	4 mm <sup>2</sup> MULTI CONNECTION 3 WIRE TB GREEN	27.30	1	EA	100
935	CMC1-2R	4 mm <sup>2</sup> MULTI CONNECTION 3 WIRE TB RED	27.30	1	EA	100
936	CMC1-2Y	4 mm <sup>2</sup> MULTI CONNECTION 3 WIRE TB YELLOW	27.30	1	EA	100
937	CMC2-2	4 mm <sup>2</sup> MULTI CONNECTION 4 WIRE TERMINAL	34.80	1	EA	50
938	CMC2-2BK	4 mm <sup>2</sup> MULTI CONNECTION 4 WIRE TB BLACK	38.30	1	EA	50
939	CMC2-2BU	4 mm <sup>2</sup> MULTI CONNECTION 4 WIRE TB BLUE	38.30	1	EA	50
940	CMC2-2GN	4 mm <sup>2</sup> MULTI CONNECTION 4 WIRE TB GREEN	38.30	1	EA	50
941	CMC2-2R	4 mm <sup>2</sup> MULTI CONNECTION 4 WIRE TB RED	38.30	1	EA	50
942	CMC2-2Y	4 mm <sup>2</sup> MULTI CONNECTION 4 WIRE TB YELLOW	38.30	1	EA	50
943	CMCG4	4 mm <sup>2</sup> MULTI CONNECTION 4 WIRE GROUND TB	105.20	1	EA	50
944	CMDB10/10	20 X 10 mm <sup>2</sup> DISTRIBUTION BLOCK	257.00	1	EA	5
945	CMDB10/10BK	20 X 10 mm <sup>2</sup> DISTRIBUTION BLOCK BLACK	282.60	1	EA	5
946	CMDB10/10BU	20 X 10 mm <sup>2</sup> DISTRIBUTION BLOCK BLUE	282.60	1	EA	5
947	CMDB10/10R	20 X 10 mm <sup>2</sup> DISTRIBUTION BLOCK RED	282.60	1	EA	5
948	CMDB10/10Y	20 X 10 mm <sup>2</sup> DISTRIBUTION BLOCK YELLOW	282.60	1	EA	5
949	CMDB10/2	4 X 10 mm <sup>2</sup> DISTRIBUTION BLOCK	54.70	1	EA	10
950	CMDB10/2BK	4 X 10 mm <sup>2</sup> DISTRIBUTION BLOCK BLACK	60.30	1	EA	10
951	CMDB10/2BU	4 X 10 mm <sup>2</sup> DISTRIBUTION BLOCK BLUE	60.30	1	EA	10
952	CMDB10/2GN	4 X 10 mm <sup>2</sup> DISTRIBUTION BLOCK GREEN	60.30	1	EA	10
953	CMDB10/2R	4 X 10 mm <sup>2</sup> DISTRIBUTION BLOCK RED	60.30	1	EA	10
954	CMDB10/2Y	4 X 10 mm <sup>2</sup> DISTRIBUTION BLOCK YELLOW	60.30	1	EA	10
955	CMDB10/3	6 X 10 mm <sup>2</sup> DISTRIBUTION BLOCK	77.10	1	EA	10
956	CMDB10/3BK	6 X 10 mm <sup>2</sup> DISTRIBUTION BLOCK BLACK	84.80	1	EA	10
957	CMDB10/3BU	6 X 10 mm <sup>2</sup> DISTRIBUTION BLOCK BLUE	84.80	1	EA	10
958	CMDB10/3GN	6 X 10 mm <sup>2</sup> DISTRIBUTION BLOCK GREEN	84.80	1	EA	10
959	CMDB10/3R	6 X 10 mm <sup>2</sup> DISTRIBUTION BLOCK RED	84.80	1	EA	10
960	CMDB10/3Y	6 X 10 mm <sup>2</sup> DISTRIBUTION BLOCK YELLOW	84.80	1	EA	10
961	CMDB10/4	8 X 10 mm <sup>2</sup> DISTRIBUTION BLOCK	101.20	1	EA	5
962	CMDB10/4BK	8 X 10 mm <sup>2</sup> DISTRIBUTION BLOCK BLACK	111.40	1	EA	5
963	CMDB10/4BU	8 X 10 mm <sup>2</sup> DISTRIBUTION BLOCK BLUE	111.40	1	EA	5
964	CMDB10/4R	8 X 10 mm <sup>2</sup> DISTRIBUTION BLOCK RED	111.40	1	EA	5
965	CMDB10/4Y	8 X 10 mm <sup>2</sup> DISTRIBUTION BLOCK YELLOW	111.40	1	EA	5
966	CMDB10/8	16 X 10 mm <sup>2</sup> DISTRIBUTION BLOCK	196.10	1	EA	5
967	CMDB10/8R	16 X 10 mm <sup>2</sup> DISTRIBUTION BLOCK RED	215.80	1	EA	5
968	CMDB25/10	20 X 25 mm <sup>2</sup> DISTRIBUTION BLOCK	560.00	1	EA	5
969	CMDB25/2	4 X 25 mm <sup>2</sup> DISTRIBUTION BLOCK	117.00	1	EA	10
970	CMDB25/2BK	4 X 25 mm <sup>2</sup> DISTRIBUTION BLOCK BLACK	128.60	1	EA	10
971	CMDB25/2BU	4 X 25 mm <sup>2</sup> DISTRIBUTION BLOCK BLUE	128.60	1	EA	10
972	CMDB25/2R	4 X 25 mm <sup>2</sup> DISTRIBUTION BLOCK RED	128.60	1	EA	10
973	CMDB25/2Y	4 X 25 mm <sup>2</sup> DISTRIBUTION BLOCK YELLOW	128.60	1	EA	10
974	CMDB25/3	6 X 25 mm <sup>2</sup> DISTRIBUTION BLOCK	174.70	1	EA	10
975	CMDB25/3BU	6 X 25 mm <sup>2</sup> DISTRIBUTION BLOCK BLUE	192.20	1	EA	10
976	CMDB25/3R	6 X 25 mm <sup>2</sup> DISTRIBUTION BLOCK RED	192.20	1	EA	10
977	CMDB25/3Y	6 X 25 mm <sup>2</sup> DISTRIBUTION BLOCK YELLOW	192.20	1	EA	10
978	CMDB25/4	8 X 25 mm <sup>2</sup> DISTRIBUTION BLOCK	227.40	1	EA	10
979	CMDB25/4BK	8 X 25 mm <sup>2</sup> DISTRIBUTION BLOCK BLACK	250.20	1	EA	10
980	CMDB25/4BU	8 X 25 mm <sup>2</sup> DISTRIBUTION BLOCK BLUE	250.20	1	EA	10
981	CMDB25/4R	8 X 25 mm <sup>2</sup> DISTRIBUTION BLOCK RED	250.20	1	EA	10
982	CMDB25/4Y	8 X 25 mm <sup>2</sup> DISTRIBUTION BLOCK YELLOW	250.20	1	EA	10
983	CMDB4/10	20 X 4 mm <sup>2</sup> DISTRIBUTION BLOCK	167.00	1	EA	10
984	CMDB4/10BK	20 X 4 mm <sup>2</sup> DISTRIBUTION BLOCK BLACK	183.70	1	EA	10
985	CMDB4/10BU	20 X 4 mm <sup>2</sup> DISTRIBUTION BLOCK BLUE	183.70	1	EA	10
986	CMDB4/10GN	20 X 4 mm <sup>2</sup> DISTRIBUTION BLOCK GREEN	183.70	1	EA	10
987	CMDB4/10R	20 X 4 mm <sup>2</sup> DISTRIBUTION BLOCK RED	183.70	1	EA	10

988	CMDB4/10Y	20 X 4 mm <sup>2</sup> DISTRIBUTION BLOCK YELLOW	183.70	1	EA	10
989	CMDB4/2	4 X 4 mm <sup>2</sup> DISTRIBUTION BLOCK	38.70	1	EA	10
990	CMDB4/2BK	4 X 4 mm <sup>2</sup> DISTRIBUTION BLOCK BLACK	42.50	1	EA	10
991	CMDB4/2BU	4 X 4 mm <sup>2</sup> DISTRIBUTION BLOCK BLUE	42.50	1	EA	10
992	CMDB4/2GN	4 X 4 mm <sup>2</sup> DISTRIBUTION BLOCK GREEN	42.50	1	EA	10
993	CMDB4/2R	4 X 4 mm <sup>2</sup> DISTRIBUTION BLOCK RED	42.50	1	EA	10
994	CMDB4/2Y	4 X 4 mm <sup>2</sup> DISTRIBUTION BLOCK YELLOW	42.50	1	EA	10
995	CMDB4/3	6 X 4 mm <sup>2</sup> DISTRIBUTION BLOCK	61.00	1	EA	10
996	CMDB4/3BK	6 X 4 mm <sup>2</sup> DISTRIBUTION BLOCK BLACK	67.10	1	EA	10
997	CMDB4/3BU	6 X 4 mm <sup>2</sup> DISTRIBUTION BLOCK BLUE	67.10	1	EA	10
998	CMDB4/3GN	6 X 4 mm <sup>2</sup> DISTRIBUTION BLOCK GREEN	67.10	1	EA	10
999	CMDB4/3R	6 X 4 mm <sup>2</sup> DISTRIBUTION BLOCK RED	67.10	1	EA	10
1000	CMDB4/3Y	6 X 4 mm <sup>2</sup> DISTRIBUTION BLOCK YELLOW	67.10	1	EA	10
1001	CMDB4/4	8 X 4 mm <sup>2</sup> DISTRIBUTION BLOCK	74.80	1	EA	10
1002	CMDB4/4BK	8 X 4 mm <sup>2</sup> DISTRIBUTION BLOCK BLACK	82.30	1	EA	10
1003	CMDB4/4BU	8 X 4 mm <sup>2</sup> DISTRIBUTION BLOCK BLUE	82.30	1	EA	10
1004	CMDB4/4GN	8 X 4 mm <sup>2</sup> DISTRIBUTION BLOCK GREEN	82.30	1	EA	10
1005	CMDB4/4R	8 X 4 mm <sup>2</sup> DISTRIBUTION BLOCK RED	82.30	1	EA	10
1006	CMDB4/4Y	8 X 4 mm <sup>2</sup> DISTRIBUTION BLOCK YELLOW	82.30	1	EA	10
1007	CMDB4/6	12 X 4 mm <sup>2</sup> DISTRIBUTION BLOCK	110.90	1	EA	5
1008	CMDB4/6BK	12 X 4 mm <sup>2</sup> DISTRIBUTION BLOCK BLACK (CMDB4/6BK)	122.40	1	EA	5
1009	CMDB4/6BU	(12 X 4 mm <sup>2</sup> DISTRIBUTION BLOCK BLUE)	122.40	1	EA	5
1010	CMDB4/6GN	12 X 4 mm <sup>2</sup> DISTRIBUTION BLOCK GREEN	122.40	1	EA	5
1011	CMDB4/6R	12 X 4 mm <sup>2</sup> DISTRIBUTION BLOCK RED	122.40	1	EA	5
1012	CMDB6/10	20 X 6 mm <sup>2</sup> DISTRIBUTION BLOCK	215.10	1	EA	5
1013	CMDB6/10BK	20 X 6 mm <sup>2</sup> DISTRIBUTION BLOCK BLACK	236.60	1	EA	5
1014	CMDB6/10BU	20 X 6 mm <sup>2</sup> DISTRIBUTION BLOCK BLUE	236.60	1	EA	5
1015	CMDB6/10R	20 X 6 mm <sup>2</sup> DISTRIBUTION BLOCK (CMDB6/10R)	236.60	1	EA	5
1016	CMDB6/10Y	20 X 6 mm <sup>2</sup> DISTRIBUTION BLOCK (CMDB6/10Y)	236.60	1	EA	5
1017	CMDB6/2	4 X 6 mm <sup>2</sup> DISTRIBUTION BLOCK	49.40	1	EA	10
1018	CMDB6/2BK	4 X 6 mm <sup>2</sup> DISTRIBUTION BLOCK BLACK	54.40	1	EA	10
1019	CMDB6/2BU	4 X 6 mm <sup>2</sup> DISTRIBUTION BLOCK BLUE	54.40	1	EA	10
1020	CMDB6/2R	4 X 6 mm <sup>2</sup> DISTRIBUTION BLOCK RED	54.40	1	EA	10
1021	CMDB6/2Y	4 X 6 mm <sup>2</sup> DISTRIBUTION BLOCK YELLOW	54.40	1	EA	10
1022	CMDB6/3	6 X 6 mm <sup>2</sup> DISTRIBUTION BLOCK	70.90	1	EA	10
1023	CMDB6/3BK	6 X 6 mm <sup>2</sup> DISTRIBUTION BLOCK BLACK	78.50	1	EA	10
1024	CMDB6/3BU	6 X 6 mm <sup>2</sup> DISTRIBUTION BLOCK BLUE	78.50	1	EA	10
1025	CMDB6/3R	6 X 6 mm <sup>2</sup> DISTRIBUTION BLOCK RED	78.50	1	EA	10
1026	CMDB6/3Y	6 X 6 mm <sup>2</sup> DISTRIBUTION BLOCK YELLOW	78.50	1	EA	10
1027	CMDB6/4	8 X 6 mm <sup>2</sup> DISTRIBUTION BLOCK	92.00	1	EA	5
1028	CMDB6/4BK	8 X 6 mm <sup>2</sup> DISTRIBUTION BLOCK BLACK	101.20	1	EA	5
1029	CMDB6/4BU	8 X 6 mm <sup>2</sup> DISTRIBUTION BLOCK BLUE	101.20	1	EA	5
1030	CMDB6/4R	8 X 6 mm <sup>2</sup> DISTRIBUTION BLOCK RED	101.20	1	EA	5
1031	CMDB6/4Y	8 X 6 mm <sup>2</sup> DISTRIBUTION BLOCK YELLOW	101.20	1	EA	5
1032	CMDB6/6	12 X 6 mm <sup>2</sup> DISTRIBUTION BLOCK	120.20	1	EA	10
1033	CMDB6/6BU	12 X 6 mm <sup>2</sup> DISTRIBUTION BLOCK BLUE)	132.30	1	EA	10
1034	CMDT4	6 mm <sup>2</sup> M4 STUD TYP DISCONNECT MELAMINE TB (CMDT4)	69.60	1	EA	50
1035	CMDT4BK	6 mm <sup>2</sup> M4 STUD TYP DISCON MELAMINE TB BLK	76.60	1	EA	50
1036	CMDT4BU	6 mm <sup>2</sup> M4 STUD TYP DISCON MELAMINE TB BLU	76.60	1	EA	50
1037	CMDT4R	6 mm <sup>2</sup> M4 STUD TYP DISCON MELAMINE TB RED	76.60	1	EA	50
1038	CMDT4S	6 mm <sup>2</sup> M4 STUD TYP DISCONNECT MELAMINE TB (CMDT4S)	72.30	1	EA	50
1039	CMDT4SBK	6 mm <sup>2</sup> M4 STUD TYP DISCON MELAMINE BLK	79.50	1	EA	50
1040	CMDT4SBU	6 mm <sup>2</sup> M4 STUD TYP DISCON MELAMINE BLU	79.50	1	EA	50
1041	CMDT4SH	6 mm <sup>2</sup> M4 STUD TYPE DISCON SHORTED MEL TB	157.70	1	EA	25
1042	CMDT4SR	6 mm <sup>2</sup> M4 STUD TYP DISCON MELAMINE RED	79.50	1	EA	50
1043	CMDT4SY	6 mm <sup>2</sup> M4 STUD TYP DISCON MELAMINE YLW	79.50	1	EA	50
1044	CMDT4Y	6 mm <sup>2</sup> M4 STUD TYP DISCON MELAMINE TB YLW	76.60	1	EA	50
1045	CMS2.5	2.5 mm <sup>2</sup> SPRING CL TB FOR DIN15 RAIL	11.10	1	EA	100
1046	CMST1	2.5 mm <sup>2</sup> 12 POLE STRIP MELAMINE TERMINAL	106.30	1	EA	20
1047	CMST110W	2.5 mm <sup>2</sup> 10 POLE STRIP MELAMINE TERMINAL	95.00	1	EA	20
1048	CMST12W	2.5 mm <sup>2</sup> 2 POLE STRIP MELAMINE TERMINAL	19.10	1	EA	120
1049	CMST13W	2.5 mm <sup>2</sup> 3 POLE STRIP MELAMINE TERMINAL	28.50	1	EA	80
1050	CMST14W	2.5 mm <sup>2</sup> 4 POLE STRIP MELAMINE TERMINAL	38.00	1	EA	60
1051	CMST15W	2.5 mm <sup>2</sup> 5 POLE STRIP MELAMINE TERMINAL	47.60	1	EA	40
1052	CMST16W	2.5 mm <sup>2</sup> 6 POLE STRIP MELAMINE TERMINAL	57.00	1	EA	40
1053	CMST17W	2.5 mm <sup>2</sup> 7 POLE STRIP MEL TERMINAL	66.50	1	EA	30
1054	CMST18W	2.5 mm <sup>2</sup> 8 POLE STRIP MELAMINE TERMINAL	75.90	1	EA	30
1055	CMST19W	2.5 mm <sup>2</sup> 9 POLE STRIP MELAMINE TERMINAL	85.50	1	EA	30
1056	CMST2	2.5 mm <sup>2</sup> 12 POLE SOLDERABLE STRIP MEL TB	106.30	1	EA	20
1057	CMST22W	2.5 mm <sup>2</sup> 2 POLE SOLDERABLE STRIP MEL TB	19.10	1	EA	120
1058	CMST23W	2.5 mm <sup>2</sup> 3 POLE SOLDERABLE STRIP MEL	28.50	1	EA	80
1059	CMST24W	2.5 mm <sup>2</sup> 4 POLE SOLDERABLE STRIP MEL TB	38.00	1	EA	60
1060	CMST25W	2.5 mm <sup>2</sup> 5 POLE SOLDERABLE STRIP MEL	47.60	1	EA	20
1061	CMST26W	2.5 mm <sup>2</sup> 6 POLE SOLD STRIP MEL TB	57.00	1	EA	40
1062	CMST28W	2.5 mm <sup>2</sup> 8 POLE SOLDERABLE STRIP MEL TB	75.90	1	EA	30
1063	CMSTPP	PARTITION PLATE FOR CMST SERIES TB (CMSTPP)	7.30	1	EA	10



1064	CMT10	10 MM <sup>2</sup> SCREW CLAMP TB FOR DIN15 RAIL (CMT10)	37.80	1	EA	100
1065	CMT4	4 mm <sup>2</sup> SCREW CLAMP TB FOR DIN15 RAIL	9.60	1	EA	100
1066	CMT4BK	4 mm <sup>2</sup> SCREW CLAMP TB FOR DIN15 RAIL BLK	10.60	1	EA	100
1067	CMT4BU	4 mm <sup>2</sup> SCREW CLAMP TB FOR DIN15 RAIL BLU	10.60	1	EA	100
1068	CMT4GN	4 mm <sup>2</sup> SCREW CLAMP TB FOR DIN15 RAIL GRN	10.60	1	EA	100
1069	CMT4R	4 mm <sup>2</sup> SCREW CLAMP TB FOR DIN15 RAIL RED	10.60	1	EA	100
1070	CMT4Y	4 mm <sup>2</sup> SCREW CLAMP TB FOR DIN15 RAIL YLW	10.60	1	EA	100
1071	CMTB35	MOUNTING BASE SUITABLE FOR DIN35 RAIL	14.30	1	EA	50
1072	CP1.5	1.5 mm <sup>2</sup> FEED THRU PUSH IN TERMINAL BLOCK (CP1.5)	10.10	1	EA	100
1073	CP1.5/3	1.5 mm <sup>2</sup> FEED THRU 3 WIRE PUSH IN TB (CP1.5/3)	23.30	1	EA	100
1074	CP1.5/3BU	1.5 mm <sup>2</sup> FEED THRU 3 WIRE PUSH IN TB BLU (CP1.5/3BU)	25.70	1	EA	100
1075	CP1.5/4	1.5 mm <sup>2</sup> FEED THRU 4 WIRE PUSH IN TB (CP1.5/4)	25.80	1	EA	100
1076	CP1.5/4BK	1.5 MM <sup>2</sup> FEED THRU 4 WIRE PUSH IN TB BLK (CP1.5/4BK)	28.40	1	EA	100
1077	CP1.5/4BU	1.5 MM <sup>2</sup> FEED THRU 4 WIRE PUSH IN TB BLU (CP1.5/4BU)	28.40	1	EA	100
1078	CP1.5/4R	1.5 MM <sup>2</sup> FEED THRU 4 WIRE PUSH IN TB RED (CP1.5/4R)	28.40	1	EA	100
1079	CP1.5/4Y	1.5 MM <sup>2</sup> FEED THRU 4 WIRE PUSH IN TB YLW (CP1.5/4Y)	28.40	1	EA	100
1080	CP1.5BK	1.5 mm <sup>2</sup> FEED THRU PUSH IN TB BLK (CP1.5BK)	11.20	1	EA	100
1081	CP1.5BU	1.5 mm <sup>2</sup> FEED THRU PUSH IN TB BLU (CP1.5BU)	11.20	1	EA	100
1082	CP1.5R	1.5 mm <sup>2</sup> FEED THRU PUSH IN TB RED (CP1.5R)	11.20	1	EA	100
1083	CP2.5	2.5 mm <sup>2</sup> FEED THRU PUSH IN TERMINAL BLOCK (CP2.5)	12.00	1	EA	100
1084	CP2.5/3	2.5mm <sup>2</sup> FEED THRU 3 WIRE PUSH IN TB	27.30	1	EA	100
1085	CP2.5/3BK	2.5mm <sup>2</sup> PUSH IN FEED THRU 3WIRE TB BLK	30.00	1	EA	100
1086	CP2.5/3BU	2.5mm <sup>2</sup> PUSH IN FEED THRU 3WIRE TB	30.00	1	EA	100
1087	CP2.5/3R	2.5MM <sup>2</sup> PUSH IN FEED THRU 3WIRE TB	30.00	1	EA	100
1088	CP2.5/3Y	2.5mm <sup>2</sup> PUSH IN FEED THRU 3WIRE TB	30.00	1	EA	100
1089	CP2.5/4	2.5mm <sup>2</sup> FEED THRU 4 WIRE PUSH IN TB	29.10	1	EA	100
1090	CP2.5/4BK	2.5mm <sup>2</sup> PUSH IN FEED THRU 4WIRE TB BLK	32.10	1	EA	100
1091	CP2.5/4BU	2.5mm <sup>2</sup> PUSH IN FEED THRU 4WIRE TB BLU	32.10	1	EA	100
1092	CP2.5/4GN	2.5mm <sup>2</sup> PUSH IN FEED THRU 4WIRE TB GRN	32.10	1	EA	100
1093	CP2.5/4R	2.5mm <sup>2</sup> PUSH IN FEED THRU 4 WIRE TB RED	32.10	1	EA	100
1094	CP2.5/4Y	2.5mm <sup>2</sup> FEED THRU 4 WIRE PUSH IN TB YLW	32.10	1	EA	100
1095	CP2.5BK	2.5 mm <sup>2</sup> FEED THRU PUSH IN TB BLK (CP2.5BK)	13.20	1	EA	100
1096	CP2.5BU	2.5 mm <sup>2</sup> FEED THRU PUSH IN TB BLU (CP2.5BU)	13.20	1	EA	100
1097	CP2.5P	2.5 mm <sup>2</sup> PUSH IN PLUG ASSLY	38.50	1	EA	50
1098	CP2.5PD	2.5 mm <sup>2</sup> DOUBLE PUSH IN PLUG ASSLY	52.30	1	EA	50
1099	CP2.5PDL	2.5 mm <sup>2</sup> DOUBLE PUSH IN PLUG LAST ELEMENT	52.30	1	EA	50
1100	CP2.5PJ	2.5 mm <sup>2</sup> PLUG ASSLY WITH SHORTING	44.40	1	EA	50
1101	CP2.5PJL	2.5 mm <sup>2</sup> PLUG ASSLY WTH SHORTING LAST ELE	44.40	1	EA	50
1102	CP2.5PL	2.5 mm <sup>2</sup> PUSH IN PLUG LAST ELEMENT	38.50	1	EA	50
1103	CP2.5R	2.5 mm <sup>2</sup> PUSH IN FEED THRU TERMINAL RED (CP2.5R)	13.20	1	EA	100
1104	CP2.5Y	2.5mm <sup>2</sup> PUSH IN FEED THRU TERMINAL YELLOW (CP2.5Y)	13.20	1	EA	100
1105	CP4	4 mm <sup>2</sup> FEED THRU PUSH IN TERMINAL BLOCK (CP4)	20.40	1	EA	100
1106	CP4/3	4 mm <sup>2</sup> FEED THRU 3 WIRE PUSH IN TB	37.10	1	EA	50
1107	CP4/3BK	4 mm <sup>2</sup> PUSH IN FEED THRU 3 WIRE TB BLK	40.80	1	EA	50
1108	CP4/3BU	4 mm <sup>2</sup> PUSH IN FEED THRU 3 WIRE TB BLU	40.80	1	EA	50
1109	CP4/3R	4 mm <sup>2</sup> PUSH IN FEED THRU 3 WIRE TB RED	40.80	1	EA	50
1110	CP4/3Y	4 mm <sup>2</sup> PUSH IN FEED THRU 3 WIRE TB	40.80	1	EA	50
1111	CP4/4	4 mm <sup>2</sup> FEED THRU 4 WIRE PUSH IN TB	43.30	1	EA	50
1112	CP4/4BK	4 mm <sup>2</sup> PUSH IN FEED THRU 4 WIRE TB BLK	47.60	1	EA	50
1113	CP4/4BU	4 mm <sup>2</sup> PUSH IN FEED THRU 4 WIRE TB BLU	47.60	1	EA	50
1114	CP4/4R	4 mm <sup>2</sup> PUSH IN FEED THRU 4 WIRE TB RED	47.60	1	EA	50
1115	CP4/4Y	4 mm <sup>2</sup> PUSH IN FEED THRU 4 WIRE TB	47.60	1	EA	50
1116	CP4BK	4 mm <sup>2</sup> FEED THRU PUSH IN TB BLK (CP4BK)	22.40	1	EA	100
1117	CP4BU	4 mm <sup>2</sup> FEED THRU PUSH IN TB BLU	22.40	1	EA	100
1118	CP4LG2.5	2.5 mm <sup>2</sup> 4 LEVEL FEED THRU+GND PUSH IN TB	404.80	1	EA	30
1119	CP4R	4 mm <sup>2</sup> FEED THRU PUSH IN TB RED (CP4R)	22.40	1	EA	100
1120	CP4Y	4 mm <sup>2</sup> FEED THRU PUSH IN TB YLW	22.40	1	EA	100
1121	CP6/10	10 mm <sup>2</sup> FEED THRU PUSH IN TERMINAL BLOCK	74.80	1	EA	100
1122	CP6/10/3	10 mm <sup>2</sup> FEED THRU PUSH IN 3 WIRE TB (CP6/10/3)	129.80	1	EA	50
1123	CP6/10/3BK	10mm <sup>2</sup> PUSH IN FEED THRU 3WIRE TB	142.70	1	EA	50
1124	CP6/10/3BU	10mm <sup>2</sup> PUSH IN FEED THRU 3 WIRE TB BLUE	142.70	1	EA	50
1125	CP6/10/3R	10mm <sup>2</sup> PUSH IN FEED THRU 3WIRE TB	142.70	1	EA	50
1126	CP6/10/3Y	10mm <sup>2</sup> PUSH IN FEED THRU 3WIRE TB	142.70	1	EA	50
1127	CP6/10BK	10 mm <sup>2</sup> FEED THRU PUSH IN TB BLACK	82.30	1	EA	100
1128	CP6/10BU	10 mm <sup>2</sup> FEED THRU PUSH IN TB BLU (CP6/10BU)	82.30	1	EA	100
1129	CP6/10R	10 mm <sup>2</sup> PUSH IN FEED THRU TB RED (CP6/10R)	82.30	1	EA	100
1130	CP6/10Y	10 mm <sup>2</sup> PUSH IN FEED THRU TB YELLOW (CP6/10Y)	82.30	1	EA	100
1131	CP8L32	1.5 mm <sup>2</sup> FEED THRU 8 LVL PUSH IN SP CL TB (CP8L32)	386.10	1	EA	10
1132	CP8L32(I.S)	1.5mm <sup>2</sup> 8 LVL PUSH IN SP CLMP INT SHRT TB (CP8L32(I.S))	521.30	1	EA	10
1133	CP8L32(I.S)BK	1.5mm <sup>2</sup> 8LVL PUSH IN SPCL INT SHRT TB BLK (CP8L32(I.S)BK)	573.40	1	EA	10
1134	CP8L32(I.S)BU	1.5mm <sup>2</sup> 8LVL PUSH IN SPCL INT SHRT TB BLU (CP8L32(I.S)BU)	573.40	1	EA	10
1135	CP8L32(I.S)H	1.5mm <sup>2</sup> 8 LVL PUSH IN SP CL INT SHRT HALF (CP8L32(I.S)H)	573.40	1	EA	10
1136	CP8L32(I.S)R	1.5mm <sup>2</sup> 8LVL PUSH IN SPCL INT SHRT TB RED (CP8L32(I.S)R)	573.40	1	EA	10
1137	CP8L32BU	1.5 mm <sup>2</sup> FD TH 8 LVL PUSH IN SP CL TB BLU (CP8L32BU)	424.80	1	EA	10
1138	CPD1	DIODE PLUG FR CCC4U/CXCC4 TERMINAL BLOCK	36.30	1	EA	50
1139	CPDL1.5	1.5mm <sup>2</sup> 2 LEVEL PUSH IN SPRING CLAMP TB (CPDL1.5)	28.60	1	EA	50

1140	CPDL1.5(I,S)	1.5mm <sup>2</sup> 2 LEVEL PUSH IN SP CL INT SHRT TB (CPDL1.5(I,S))	38.70	1	EA	50
1141	CPDL1.5BU	1.5mm <sup>2</sup> 2 LEVEL PUSH IN SPRI CLAMP TB BLU	31.50	1	EA	50
1142	CPDL2.5	2.5mm <sup>2</sup> 2 LEVEL PUSH IN SPRING CLAMP TB (CPDL2.5)	34.20	1	EA	50
1143	CPDL2.5(E)D1	2.5 mm <sup>2</sup> 2 LVL PUSH IN SP CL DIODE	95.00	1	EA	50
1144	CPDL2.5(E)D2	2.5 mm <sup>2</sup> 2 LVL PUSH IN SP CL DIODE	95.00	1	EA	50
1145	CPDL2.5(E)D3	2.5 mm <sup>2</sup> 2 LVL PUSH IN SP CL DIODE	95.00	1	EA	50
1146	CPDL2.5(E)DD1	2.5 mm <sup>2</sup> 2 LVL PUSH IN SP CL DIODE	95.00	1	EA	50
1147	CPDL2.5(E)DD2	2.5 mm <sup>2</sup> 2 LVL PUSH IN SP CL DIODE	95.00	1	EA	50
1148	CPDL2.5(E)DD3	2.5 mm <sup>2</sup> 2 LVL PUSH IN SP CL DIODE	95.00	1	EA	50
1149	CPDL2.5(E)DD4	2.5 mm <sup>2</sup> 2 LVL PUSH IN SP CL DIODE	95.00	1	EA	50
1150	CPDL2.5(E)DD5	2.5 mm <sup>2</sup> 2 LVL PUSH IN SP CL DIODE	95.00	1	EA	50
1151	CPDL2.5(E)DD6	2.5 mm <sup>2</sup> 2 LVL PUSH IN SP CL DIODE	95.00	1	EA	50
1152	CPDL2.5(E)LD1240V	2.5 mm <sup>2</sup> 2 LVL PUSH IN SP CL LED 1	95.00	1	EA	50
1153	CPDL2.5(E)LD16-60V	2.5 mm <sup>2</sup> 2 LEVEL PUSH IN SP CL LED	95.00	1	EA	50
1154	CPDL2.5(I,S)	2.5mm <sup>2</sup> 2 LEVEL PUSH IN INT SHRT SP CL TB	46.20	1	EA	50
1155	CPDL2.5BK	2.5mm <sup>2</sup> DBL LVL PUSH IN SPRNG CLMP	37.60	1	EA	50
1156	CPDL2.5BU	2.5mm <sup>2</sup> 2 LEVEL PUSH IN SPRNG CLMP TB BLU	37.60	1	EA	50
1157	CPDL2.5R	2.5mm <sup>2</sup> DBL LVL PUSH IN SPRNG CLMP	37.60	1	EA	50
1158	CPDL2.5Y	2.5mm <sup>2</sup> DBL LVL PUSH IN SPRNG CLMP	37.60	1	EA	50
1159	CPDL4	4MM <sup>2</sup> 2 LEVEL PUSH IN SPRING CLAMP TB	41.00	1	EA	50
1160	CPDLF2.5	2.5mm <sup>2</sup> 2 LEVEL PUSH IN SP CL FUSE TB (CPDLF2.5)	181.50	1	EA	50
1161	CPDLF2.5L110-240V	2.5mm <sup>2</sup> 2LVL PUSH IN SPCL FUSE TB 110-240V	214.50	1	EA	50
1162	CPDLF2.5L6-60V	2.5mm <sup>2</sup> 2 LVL PUSH IN SP CL FUSE TB 6-60V	214.50	1	EA	50
1163	CPDLFK2.5	2.5mm <sup>2</sup> 2LVL PUSH IN SP CL DISCON FUSE	220.00	1	EA	50
1164	CPDLFK2.5L110-240V	2.5mm <sup>2</sup> 2L PUSH IN SPCL DIS FUSE TB 110-2	242.00	1	EA	50
1165	CPDLFK2.5L6-60V	2.5mm <sup>2</sup> 2L PUSH IN SPCL DISC FUSE TB 6-6	242.00	1	EA	50
1166	CPDLG1.5	1.5 mm <sup>2</sup> FEED THRU + GND PUSH IN SP CL TB (CPDLG1.5)	84.70	1	EA	50
1167	CPDLG1.5(I,S)	1.5mm <sup>2</sup> GND INT SHRT PUSH IN TB (CPDLG1.5(I,S))	96.80	1	EA	50
1168	CPDLG2.5	2.5 mm <sup>2</sup> FEED THRU + GND PUSH IN SP CL TB	102.20	1	EA	50
1169	CPDLG2.5(I,S)	2.5mm <sup>2</sup> GND INT SHRT PUSH IN TB	127.70	1	EA	50
1170	CPDLK2.5	2.5mm <sup>2</sup> 4W DOUBLE LVL KNIFEDISCON SPCL	176.00	1	EA	50
1171	CPDLK2.5(I,S)	2.5mm <sup>2</sup> 4W DOUBLE LVL KNIFEDISCON IS SPCL	202.40	1	EA	50
1172	CPDLKFT2.5	2.5mm <sup>2</sup> 4W DOUBLE TOP LVL KNIFEDISCON SPC	167.20	1	EA	50
1173	CPDLKFT2.5(I,S)	2.5mm <sup>2</sup> 4W DOUBLE LVL FD THRU INT SHRT SPCL	193.40	1	EA	50
1174	CPF	FUSE PLUG FR CCC4U/CXCC4 TERMINAL BLOCK	31.50	1	EA	50
1175	CPF4	4mm <sup>2</sup> PUSH IN FUSE TB	69.30	1	EA	50
1176	CPF4BU	4MM <sup>2</sup> PUSH IN FUSE TB BLU	76.20	1	EA	50
1177	CPF4L110-240V	4mm <sup>2</sup> PUSH IN FUSE TB 110-240V (CPF4L110-240V)	91.40	1	EA	50
1178	CPF4L6-60V	4mm <sup>2</sup> PUSH IN FUSE TB 6-60V (CPF4L6-60V)	91.40	1	EA	50
1179	CPFLL110-240V	FUSE PLUG LED 110-240V FR CCC4U/CXCC	40.50	1	EA	50
1180	CPFLL6-60V	FUSE PLUG LED 6-60V FOR CCC4U/CXCC4 (CPFLL6-60V)	40.50	1	EA	50
1181	CPG1.5	1.5 mm <sup>2</sup> PUSH IN GROUND TERMINL (CPG1.5)	57.20	1	EA	100
1182	CPG1.5/3	1.5 mm <sup>2</sup> GND 3 WIRE PUSH IN TB (CPG1.5/3)	77.00	1	EA	50
1183	CPG1.5/4	1.5 mm <sup>2</sup> GND 4 WIRE PUSH IN TB (CPG1.5/4)	95.70	1	EA	50
1184	CPG2.5	2.5 mm <sup>2</sup> FEED THRU PUSH IN GROUND TERMINL (CPG2.5)	75.40	1	EA	100
1185	CPG2.5/3	2.5 mm <sup>2</sup> 3 WIRE PUSH IN GND TB (CPG2.5/3)	107.90	1	EA	100
1186	CPG2.5/4	2.5 mm <sup>2</sup> GND 4 WIRE PUSH IN TB (CPG2.5/4)	110.10	1	EA	100
1187	CPG4	4 mm <sup>2</sup> PUSH IN GROUND TERMINAL BLO	74.20	1	EA	100
1188	CPG4/3	4 mm <sup>2</sup> GND 3 WIRE PUSH IN TB (CPG4/3)	111.60	1	EA	50
1189	CPG4/4	4 mm <sup>2</sup> GND 4 WIRE PUSH IN TB (CPG4/4)	120.90	1	EA	50
1190	CPG6/10	10 mm <sup>2</sup> PUSH IN GROUND TERMINAL (CPG6/10)	186.00	1	EA	100
1191	CPG6/10/3	10 mm <sup>2</sup> 3 WIRE PUSH IN GROUND TERMINAL (CPG6/10/3)	203.70	1	EA	50
1192	CPK2.5	2.5mm <sup>2</sup> 2 WIRE PUSH IN DISCON TB (CPK2.5)	47.70	1	EA	100
1193	CPK2.5BU	2.5mm <sup>2</sup> 2 WIRE PUSH IN DISCON TB BLU	52.40	1	EA	100
1194	CPK4	4mm <sup>2</sup> 2 WIRE PUSH IN DISCON TB	91.40	1	EA	50
1195	CPPT2.5/3	2.5 mm <sup>2</sup> 3 WIRE PUSH POWER TB (CPPT2.5/3)	139.20	1	EA	50
1196	CPPTG2.5/4	2.5 mm <sup>2</sup> 4 WIRE PUSH IN POWER GND TB (CPPTG2.5/4)	215.10	1	EA	50
1197	CPR0.5	COMPONENT CARRIER WITH RESISTOR 0.5K OHM	36.30	1	EA	50
1198	CPR1.5	COMPONENT CARRIER WITH RESISTOR 1.5K OHM	36.30	1	EA	50
1199	CPST1.5/3	1.5 mm <sup>2</sup> 3 WIRE PUSH IN SENSOR TB (CPST1.5/3)	107.60	1	EA	50
1200	CPST1.5/3L110-240V	1.5 mm <sup>2</sup> 3 WIRE PUSH IN SENSOR TB 110-240V	126.50	1	EA	50
1201	CPST1.5/3L6-60V	1.5 mm <sup>2</sup> 3 WIRE PUSH IN SENSOR TB 6-60V	126.50	1	EA	50
1202	CPST1.5/4	1.5 mm <sup>2</sup> 4 WIRE PUSH IN SENSOR TB (CPST1.5/4)	139.20	1	EA	50
1203	CPST1.5/4L110-240V	1.5 mm <sup>2</sup> 4 WIRE PUSH IN SENSOR TB 110-240V	158.20	1	EA	50
1204	CPST1.5/4L6-60V	1.5 mm <sup>2</sup> 4 WIRE PUSH IN SENSOR TB 6-60V	158.20	1	EA	50
1205	CPSTG1.5/4	1.5 mm <sup>2</sup> 4 WIRE PUSH IN SENSOR GND TB (CPSTG1.5/4)	177.10	1	EA	50
1206	CPSTG1.5/4L110-240	1.5 mm <sup>2</sup> 4 WIRE PUSH IN SEN GND TB 110-240	196.20	1	EA	50
1207	CPSTG1.5/4L6-60V	1.5 mm <sup>2</sup> 4 WIRE PUSH IN SEN GND TB 6-60V	196.20	1	EA	50
1208	CPT5	PCB TWO PIN MOUNTING PA TB ORG	12.10	1	EA	50
1209	CPT5G	PCB TWO PIN MOUNTING PA TB GRY	12.10	1	EA	50
1210	CPT7.5	PCB TWO PIN MOUNTING PA TB ORG- (CPT7.5)	12.90	1	EA	50
1211	CPT7.5G	PCB TWO PIN MOUNTING PA TB GRY- (CPT7.5G)	12.90	1	EA	50
1212	CPTL2.5	2.5mm <sup>2</sup> 3 LEVEL PUSH IN SPRING CLMP TB	88.20	1	EA	50
1213	CPTL2.5(I,S)	2.5mm <sup>2</sup> 3 LVL PUSH IN SPR CL INT SHRT TB	110.30	1	EA	50
1214	CPTLG2.5	2.5mm <sup>2</sup> FEED THRU + GND PUSH IN SP CL TB	157.50	1	EA	50
1215	CPTLG2.5(I,S)	2.5mm <sup>2</sup> GND INT SHRT PUSH IN TB	178.50	1	EA	50

1216	CSB3/N3U	6mm <sup>2</sup> M3 STUD TYP SCREW/NUT DRIVER OPERTD	29.10	1	EA	100
1217	CSB3/N3UBK	6mm <sup>2</sup> M3 STUD SCRW/NUT DRVR OPRTD BLK	32.10	1	EA	100
1218	CSB3/N3UBU	6mm <sup>2</sup> M3 STUD SCRW/NUT DRVR OPRTD BLU	32.10	1	EA	100
1219	CSB3/N3UGN	6mm <sup>2</sup> M3 STUD TYP SCRW/NUT DRIV OPRTD GRN	32.10	1	EA	100
1220	CSB3/N3UL	6mm <sup>2</sup> M3 STUD TYP SCREW/NUT DRIVER OPERTD (CSB3/N3UL)	30.00	1	EA	100
1221	CSB3/N3ULBK	6mm <sup>2</sup> M3 STUD TYP SCRW/NUT DRVR OPRTD BLK (CSB3/N3ULBK)	33.00	1	EA	100
1222	CSB3/N3ULBU	6mm <sup>2</sup> M3 STUD SCRW/NUT DRVR OPRTD BLU (CSB3/N3ULBU)	33.00	1	EA	100
1223	CSB3/N3ULGN	6mm <sup>2</sup> M3 STUD SCREW/NUT DRIVER OPERTD GRN	33.00	1	EA	100
1224	CSB3/N3ULR	6mm <sup>2</sup> M3 STUD TYP SCRW/NUT DRVR OPRTD RED (CSB3/N3ULR)	33.00	1	EA	100
1225	CSB3/N3ULY	6mm <sup>2</sup> M3 STUD TYP SCRW/NUT DRVR OPRTD YLW (CSB3/N3ULY)	33.00	1	EA	100
1226	CSB3/N3UR	6mm <sup>2</sup> M3 STUD SCRW/NUT DRVR OPRTD RED	32.10	1	EA	100
1227	CSB3/N3USH	6mm <sup>2</sup> M3 STUD SHROUD TYP SCRW/NUT DRV OP (CSB3/N3USH)	36.80	1	EA	100
1228	CSB3/N3UY	6mm <sup>2</sup> M3 STU SCRW/NUT DRVR OPRTD YLW	32.10	1	EA	100
1229	CSB4/N4UN	10mm <sup>2</sup> M4 STUD SCREW/NUT DRIVER OPERTD (CSB4/N4UN)	35.80	1	EA	100
1230	CSB5/N5U	16mm <sup>2</sup> M4 STUD SCREW/NUT DRIVER OPERTD	43.80	1	EA	100
1231	CSB5/N5UBK	16mm <sup>2</sup> M4 STUD SCREW/NUT DRIV OPRTD BLK	48.20	1	EA	100
1232	CSB5/N5UBU	16mm <sup>2</sup> M4 STUD SCREW/NUT DRIV OPRTD BLU	48.20	1	EA	100
1233	CSB5/N5UGN	16mm <sup>2</sup> M4 STUD SCREW/NUT DRIV OPRTD GRN	48.20	1	EA	100
1234	CSB5/N5UR	16mm <sup>2</sup> M4 STUD SCREW/NUT DRIV OPRTD RED	48.20	1	EA	100
1235	CSB5/N5USH	16mm <sup>2</sup> M5 STUD SHROUD TYP SCRW/NUT DRV OP (CSB5/N5USH)	46.90	1	EA	100
1236	CSB5/N5UY	16mm <sup>2</sup> M4 STUD SCREW/NUT DRIV OPRTD YLW	48.20	1	EA	100
1237	CSC16/3T	16 mm <sup>2</sup> FEED THRU SPRING CLAMP 3 WIRE TB (CSC16/3T)	144.10	1	EA	25
1238	CSC16T	16 mm <sup>2</sup> FEED THRU SPRING CLAMP TERMINAL	84.40	1	EA	50
1239	CSC16TBK	16 mm <sup>2</sup> FEED THRU SPRING CLAMP TB BLACK	92.90	1	EA	50
1240	CSC16TBU	16 mm <sup>2</sup> FEED THRU SPRING CLAMP TB BLUE	92.90	1	EA	50
1241	CSC16TGN	16 mm <sup>2</sup> FEED THRU SPRING CLAMP TB GREEN	92.90	1	EA	50
1242	CSC16TR	16 mm <sup>2</sup> FEED THRU SPRING CLAMP TB RED	92.90	1	EA	50
1243	CSC16TY	16 mm <sup>2</sup> FEED THRU SPRING CLAMP TB YELLOW	92.90	1	EA	50
1244	CSCG16/3T	16 mm <sup>2</sup> GND SPRING CLAMP 3 WIRE TB	215.10	1	EA	25
1245	CSCG16T	16 mm <sup>2</sup> FEED THRU SP CL GROUNDING TB	194.90	1	EA	50
1246	CSCP2.5T	2.5 mm <sup>2</sup> PANEL MOUNT SPRING CL 2 WIRE TB	12.70	1	EA	100
1247	CSCP2.5T2	2.5 mm <sup>2</sup> PANEL MOUNT SPRING CL 4 WIRE TB	20.00	1	EA	50
1248	CSCP2.5T2BK	2.5 mm <sup>2</sup> PANEL MOUNT SP CL 4 WIRE TB BLK	21.90	1	EA	50
1249	CSCP2.5T2BU	2.5 mm <sup>2</sup> PANEL MOUNT SP CL 4 WIRE TB BLU (CSCP2.5T2BU)	21.90	1	EA	50
1250	CSCP2.5T2GN	2.5 mm <sup>2</sup> PANEL MOUNT SP CL 4 WIRE TB GRN	21.90	1	EA	50
1251	CSCP2.5T2R	2.5 mm <sup>2</sup> PANEL MOUNT SP CL 4 WIRE TB RED	21.90	1	EA	50
1252	CSCP2.5T2Y	2.5 mm <sup>2</sup> PANEL MOUNT SP CL 4 WIRE TB YLW (CSCP2.5T2Y)	21.90	1	EA	50
1253	CSCP2.5TBK	2.5 mm <sup>2</sup> PANEL MOUNT SP CL 2 WIRE TB BLK	14.00	1	EA	100
1254	CSCP2.5TBU	2.5 mm <sup>2</sup> PANEL MOUNT SP CL 2 WIRE TB BLU	14.00	1	EA	100
1255	CSCP2.5TGN	2.5 mm <sup>2</sup> PANEL MOUNT SP CL 2 WIRE TB GRN	14.00	1	EA	100
1256	CSCP2.5TR	2.5 mm <sup>2</sup> PANEL MOUNT SP CL 2 WIRE TB RED	14.00	1	EA	100
1257	CSCP2.5TY	2.5 mm <sup>2</sup> PANEL MOUNT SP CL 2 WIRE TB YLW	14.00	1	EA	100
1258	CSDL4U	4 mm <sup>2</sup> DISCONNECT SCREW CLAMP TERMINAL	56.90	1	EA	100
1259	CSE5U	16mm <sup>2</sup> M5 SCRW BARRIER TYP EARTH TERMINAL	49.30	1	EA	100
1260	CSP1	MOUNTING SUPPORT FOR CTSPC WITH NUT	18.20	1	EA	100
1261	CSP2	MOUNTING SUPPOT PLATE WITH NUT (CSP2)	36.30	1	EA	25
1262	CSTSB3	6mm <sup>2</sup> M3 STUD SCREW DRVR OPTD MELAMINE TB	33.00	1	EA	100
1263	CSTSB3BK	6mm <sup>2</sup> M3 STUD SCREW DRVR OPTD MEL TB BLK	36.30	1	EA	100
1264	CSTSB3BU	6mm <sup>2</sup> M3 STUD SCREW DRVR OPTD MEL TB BLU	36.30	1	EA	100
1265	CSTSB3R	6mm <sup>2</sup> M3 STUD SCREW DRVR OPTD MEL TB RED	36.30	1	EA	100
1266	CSTSB3Y	6mm <sup>2</sup> M3 STUD SCREW DRVR OPTD MEL TB YLW	36.30	1	EA	100
1267	CSTSB4	10mm <sup>2</sup> M4 STUD SCREW DRIVER OPTD MEL	47.10	1	EA	100
1268	CSTSB4/N4	10mm <sup>2</sup> M4 STUD SCREW/NUT DRVR OPTD MEL TB	42.50	1	EA	100
1269	CSTSB4/N4BK	10mm <sup>2</sup> M4 STUD SCRW/NUT DRVR OPTD MEL BLK	46.80	1	EA	100
1270	CSTSB4/N4BU	10mm <sup>2</sup> M4 STUD SCRW/NUT DRVR OPTD MEL BLU	46.80	1	EA	100
1271	CSTSB4/N4R	10mm <sup>2</sup> M4 STUD SCRW/NUT DRVR OPTD MEL RED	46.80	1	EA	100
1272	CSTSB4/N4Y	10mm <sup>2</sup> M4 STUD SCRW/NUT DRVR OPTD MEL YLW	46.80	1	EA	100
1273	CSTSB5	16mm <sup>2</sup> M5 STUD SCREW DRVR OPTD MELAMIN TB	50.60	1	EA	100
1274	CSTSB5BK	16mm <sup>2</sup> M5 STUD SCREW DRVR OPTD MEL TB	55.70	1	EA	100
1275	CSTSB5BU	16mm <sup>2</sup> M5 STUD SCREW DRVR OPTD MEL TB BLU	55.70	1	EA	100
1276	CSTSB5R	16mm <sup>2</sup> M5 STUD SCREW DRVR OPTD MEL TB RED	55.70	1	EA	100
1277	CSTSB5Y	16mm <sup>2</sup> M5 STUD SCREW DRVR OPTD MEL TB YLW	55.70	1	EA	100
1278	CSTSEP2	END PLATE FOR CSTSN4/N5/B4/B5	9.10	1	EA	50
1279	CSTSN4	10mm <sup>2</sup> M4 STUD NUT DRVR OPTD MELAMINE TB	51.20	1	EA	100
1280	CSTSN415P	10mm <sup>2</sup> M4(15P) STUD NUT DRVR OPTD MEL TB	51.20	1	EA	100
1281	CSTSN415PBK	10mm <sup>2</sup> M4(15P) STUD NUT DRVR OPTD MEL	56.40	1	EA	100
1282	CSTSN415PBU	10mm <sup>2</sup> M4(15P) STUD NUT DRVR OPTD MEL BLU	56.40	1	EA	100
1283	CSTSN415PR	10mm <sup>2</sup> M4(15P) STUD NUT DRVR OPTD MEL RED	56.40	1	EA	100
1284	CSTSN415PY	10mm <sup>2</sup> M4(15P) STUD NUT DRVR OPTD MEL YLW (CSTSN415PY)	56.40	1	EA	100
1285	CSTSN4BK	10mm <sup>2</sup> M4 STUD NUT DRVR OPTD MEL TB BLK	56.40	1	EA	100
1286	CSTSN4BU	10mm <sup>2</sup> M4 STUD NUT DRVR OPTD MEL TB BLU	56.40	1	EA	100
1287	CSTSN4R	10mm <sup>2</sup> M4 STUD NUT DRVR OPTD MEL TB RED	56.40	1	EA	100
1288	CSTSN4U	10mm <sup>2</sup> M4 STUD NUT DRIVER OPERATED TB	40.00	1	EA	100
1289	CSTSN4UBK	10mm <sup>2</sup> M4 STUD NUT DRIVER OPTD TB BLACK	44.00	1	EA	100
1290	CSTSN4UBU	10mm <sup>2</sup> M4 STUD NUT DRIVER OPTD TB BLUE	44.00	1	EA	100
1291	CSTSN4UGN	10mm <sup>2</sup> M4 STUD NUT DRIVER OPTD TB GREEN	44.00	1	EA	100

1292	CSTSN4UR	10mm <sup>2</sup> M4 STUD NUT DRIVER OPTD TB RED	44.00	1	EA	100
1293	CSTSN4UY	10mm <sup>2</sup> M4 STUD NUT DRIVER OPTD TB YLW	44.00	1	EA	100
1294	CSTSN4Y	10mm <sup>2</sup> M4 STUD NUT DRVR OPTD MEL TB YLW	56.40	1	EA	100
1295	CSTSN5	16mm <sup>2</sup> M5 STUD NUT DRVR OPTD MELAMINE TB	52.30	1	EA	100
1296	CSTSN515P	16mm <sup>2</sup> M5(15P) STUD NUT DRVR OPTD MEL TB	53.90	1	EA	100
1297	CSTSN515PBK	16mm <sup>2</sup> M5(15P) STUD NUT DRVR OPTD MEL	59.30	1	EA	100
1298	CSTSN515PBU	16mm <sup>2</sup> M5(15P) STUD NUT DRVR OPTD MEL BLU (CSTSN515PBU)	59.30	1	EA	100
1299	CSTSN515PR	16mm <sup>2</sup> M5(15P) STUD NUT DRVR OPTD MEL RED(CSTSN515PR)	59.30	1	EA	100
1300	CSTSN515PY	16mm <sup>2</sup> M5(15P) STUD NUT DRVR OPTD MEL YLW(CSTSN515PY)	59.30	1	EA	50
1301	CSTSN5BK	16mm <sup>2</sup> M5 STUD NUT DRVR OPTD MEL TB BLK	57.50	1	EA	100
1302	CSTSN5BU	16mm <sup>2</sup> M5 STUD NUT DRVR OPTD MEL TB BLU	57.50	1	EA	100
1303	CSTSN5R	16mm <sup>2</sup> M5 STUD NUT DRVR OPTD MEL TB RED	57.50	1	EA	100
1304	CSTSN5U	16mm <sup>2</sup> M5 STUD NUT DRIVER OPERATED TB	44.00	1	EA	100
1305	CSTSN5UBK	16mm <sup>2</sup> M5 STUD NUT DRIVER OPTD TB BLACK	48.40	1	EA	100
1306	CSTSN5UBU	16mm <sup>2</sup> M5 STUD NUT DRIVER OPTD TB BLUE	48.40	1	EA	100
1307	CSTSN5UGN	16mm <sup>2</sup> M5 STUD NUT DRIVER OPTD TB GRN	48.40	1	EA	100
1308	CSTSN5UR	16mm <sup>2</sup> M5 STUD NUT DRIVER OPTD TB RED	48.40	1	EA	100
1309	CSTSN5UY	16mm <sup>2</sup> M5 STUD NUT DRIVER OPTD TB YELLOW	48.40	1	EA	100
1310	CSTSN5Y	16mm <sup>2</sup> M5 STUD NUT DRVR OPTD MEL TB YLW	57.50	1	EA	100
1311	CSTSN6	35mm <sup>2</sup> M6 STUD NUT DRVR OPTD MELAMINE TB	73.10	1	EA	100
1312	CSTSN6BK	35mm <sup>2</sup> M6 STUD NUT DRVR OPTD MEL TB BLK	80.40	1	EA	100
1313	CSTSN6BU	35mm <sup>2</sup> M6 STUD NUT DRVR OPTD MEL TB BLU	80.40	1	EA	100
1314	CSTSN6R	35mm <sup>2</sup> M6 STUD NUT DRVR OPTD MEL TB RED	80.40	1	EA	100
1315	CSTSN6U	35mm <sup>2</sup> M6 STUD NUT DRIVER OPERATED TB	63.10	1	EA	100
1316	CSTSN6UBK	35mm <sup>2</sup> M6 STUD NUT DRIVER OPTD TB BLACK	69.50	1	EA	100
1317	CSTSN6UBU	35mm <sup>2</sup> M6 STUD NUT DRIVER OPTD TB BLUE	69.50	1	EA	100
1318	CSTSN6UGN	35mm <sup>2</sup> M6 STUD NUT DRIVER OPTD TB GREEN	69.50	1	EA	100
1319	CSTSN6UR	35mm <sup>2</sup> M6 STUD NUT DRIVER OPTD TB RED	69.50	1	EA	100
1320	CSTSN6USH	35mm <sup>2</sup> M6 STUD SHROUD TYP NUT DRIVER OPER (CSTSN6USH)	72.70	1	EA	100
1321	CSTSN6USHBK	35mm <sup>2</sup> M6 STUD SHROUD TY NUT DRIV OPR BLK	80.00	1	EA	100
1322	CSTSN6USHBU	35mm <sup>2</sup> M6 STUD SHROUD TY NUT DRIV OPR BLU	80.00	1	EA	100
1323	CSTSN6USHR	35mm <sup>2</sup> M6 STUD SHROUD TY NUT DRIV OPR RED	80.00	1	EA	100
1324	CSTSN6USHY	35mm <sup>2</sup> M6 STUD SHROUD TY NUT DRIV OPR YLW	80.00	1	EA	100
1325	CSTSN6UY	35mm <sup>2</sup> M6 STUD NUT DRIVER OPTD TB YLW	69.50	1	EA	100
1326	CSTSN6Y	35mm <sup>2</sup> M6 STUD NUT DRVR OPTD MEL TB YLW	80.40	1	EA	100
1327	CSTSPC1	PROTECTIVE COVER FOR 2nos 17mm WIDE TB	14.00	1	EA	100
1328	CSTSPC1-1	PROTECTIVE COVER FOR 3nos 17mm WIDE TB	18.40	1	EA	100
1329	CSTSPC1-2	PROTECTIVE COVR FR CSTSB3/B4/N4/N5 105mm	40.50	1	EA	50
1330	CSTSPC1-3	PROTECTIVE COVR FR CSTSB3/B4/N4/N5 200mm	69.00	1	EA	10
1331	CSTSPC1-4	PROTECTIVE COVR FR CSTSB3/B4/N4/N5 300mm	107.60	1	EA	10
1332	CSTSPC1-5	PROTECTIVE COVER FOR CSTSB4/N4 100mm (CSTSPC1-5)	39.30	1	EA	50
1333	CSTSPC1-6	PROTECTIVE COVER FOR CSTSB4/N4 200mm	65.80	1	EA	10
1334	CSTSPC1-7	PROTECTIVE COVER FOR CSTSB4/N4 300mm	101.20	1	EA	10
1335	CSTSPC2	PROTECTIVE COVER FOR 2nos 13mm WIDE TB	14.00	1	EA	100
1336	CSTSPC2-1	PROTECTIVE COVER FOR 3nos 13mm WIDE TB	18.40	1	EA	100
1337	CSTSPC3	PROTECTIVE COVER FOR 2nos 10mm WIDE TB	12.70	1	EA	100
1338	CSTSPC3-1	PROTECTIVE COVER FOR 3nos 10mm WIDE TB	16.50	1	EA	100
1339	CSTSPC4	PROTECTIVE COVER FOR 2nos 15mm WIDE TB	15.20	1	EA	10
1340	CSTSPC4-1	PROTECTIVE COVER FOR 3nos 15mm WIDE	20.50	1	EA	100
1341	CSTSPPP	PARTITION PLATE FOR CSTSN4/N5/N6	18.20	1	EA	50
1342	CSTSRP	END PLATE FR CSTSRN5/RN6	12.70	1	EA	50
1343	CSTSRN5	16mm <sup>2</sup> M5 STUD NUT DRVR OPTD MELAMINE TB (CSTSRN5)	72.00	1	EA	50
1344	CSTSRN5BK	16mm <sup>2</sup> M5 STUD NUT DRVR OPTD MEL BLK (CSTSRN5BK)	79.20	1	EA	50
1345	CSTSRN5BU	16mm <sup>2</sup> M5 STUD NUT DRVR OPTD MEL BLU (CSTSRN5BU)	79.20	1	EA	50
1346	CSTSRN5R	16mm <sup>2</sup> M5 STUD NUT DRVR OPTD MEL RED	79.20	1	EA	50
1347	CSTSRN5Y	16mm <sup>2</sup> M5 STUD NUT DRVR OPTD MEL YLW (CSTSRN5Y)	79.20	1	EA	50
1348	CSTSRN6	35mm <sup>2</sup> M6 STUD NUT DRVR OPTD MELAMINE TB (CSTSRN6)	89.10	1	EA	50
1349	CSTSRN6BK	35mm <sup>2</sup> M6 STUD NUT DRVR OPTD MEL TB BLK (CSTSRN6BK)	98.10	1	EA	50
1350	CSTSRN6BU	35mm <sup>2</sup> M6 STUD NUT DRVR OPTD MELTB BLU (CSTSRN6BU)	98.10	1	EA	50
1351	CSTSRN6R	35mm <sup>2</sup> M6 STUD NUT DRVR OPTD MEL TB RED (CSTSRN6R)	98.10	1	EA	50
1352	CSTSRN6Y	35mm <sup>2</sup> M6 STUD NUT DRVR OPTD MEL TB YLW (CSTSRN6Y)	98.10	1	EA	50
1353	CTCAU	4 mm <sup>2</sup> TAB CONNECTION TERMINAL BLOCK	27.80	1	EA	100
1354	CTL2.5U	2.5 mm <sup>2</sup> 3 LEVEL SCRW CLMP TERMINAL BLOCK	69.00	1	EA	50
1355	CTL2.5U(I.S)	2.5 mm <sup>2</sup> 3 LEVEL INTR SHRTD SCREW CLMP TB	78.00	1	EA	50
1356	CTL2.5UBK	2.5 mm <sup>2</sup> 3 LEVEL SCREW CLAMP TB BLACK	75.90	1	EA	50
1357	CTL2.5UBU	2.5 mm <sup>2</sup> 3 LEVEL SCREW CLAMP TB BLUE	75.90	1	EA	50
1358	CTL2.5UGN	2.5 mm <sup>2</sup> 3 LEVEL SCREW CLAMP TB GREEN	75.90	1	EA	50
1359	CTL2.5UH	2.5 mm <sup>2</sup> 3 LEVEL 4 WIRE SCREW CLAMP TB	38.00	1	EA	50
1360	CTL2.5UH(I.S)	2.5 mm <sup>2</sup> 3 LVL 4 WIRE SW CL INTR SHRTD TB	58.90	1	EA	50
1361	CTL2.5UH(I.S)D2	2.5 mm <sup>2</sup> 3LVL 4 WIRE SW CL INTR SHRTD D2	72.20	1	EA	50
1362	CTL2.5UHBU	2.5 mm <sup>2</sup> 3 LEVEL 4 WRE SCREW CLAMP TB	41.80	1	EA	50
1363	CTL2.5UHL110V	2.5 mm <sup>2</sup> 3 LVL 4 WIRE SW CL LED 110V TB	65.80	1	EA	50
1364	CTL2.5UHL12V	2.5 mm <sup>2</sup> 3 LVL 4 WIRE SW CL LED 12V TB	65.80	1	EA	50
1365	CTL2.5UHL24V	2.5 mm <sup>2</sup> 3 LVL 4 WIRE SW CL LED 24V TB	65.80	1	EA	50
1366	CTL2.5UHL48V	2.5 mm <sup>2</sup> 3 LV 4 WIRE SW CL LED 48V TB	65.80	1	EA	50
1367	CTL2.5UL110V	2.5 mm <sup>2</sup> 3 LEVEL SCREW CLAMP LED 110V TB	88.60	1	EA	50



1368	CTL2.5UL12V	2.5 mm <sup>2</sup> 3 LEVEL SCREW CLAMP LED 12V TB	88.60	1	EA	50
1369	CTL2.5UL220V	2.5 mm <sup>2</sup> 3 LEVEL SCREW CLAMP LED 220V	88.60	1	EA	50
1370	CTL2.5UL24V	2.5 mm <sup>2</sup> 3 LEVEL SCREW CLAMP LED 24V TB	88.60	1	EA	50
1371	CTL2.5UL48V	2.5 mm <sup>2</sup> 3 LVL SCRW CLAMP LED 48V TB	88.60	1	EA	50
1372	CTL2.5UR	2.5 mm <sup>2</sup> 3 LEVEL SCREW CLAMP TB RED	75.90	1	EA	50
1373	CTL2.5UY	2.5 mm <sup>2</sup> 3 LEVEL SCREW CLAMP TB YELLOW	75.90	1	EA	50
1374	CTLG2.5	2.5 mm <sup>2</sup> 3 LEVEL + GROUND SCREW CLAMP TB	277.70	1	EA	20
1375	CTLG2.5EMOV-275V	2.5 mm <sup>2</sup> 3 LVL SW CL SURG SUPPR MOV 275V	362.30	1	EA	50
1376	CTS10	10 mm <sup>2</sup> FEED THRU SCREW CLAMP MELAMINE TB	22.00	1	EA	200
1377	CTS10BK	10 mm <sup>2</sup> FD THRU SW CL MELAMINE TB BLACK	24.20	1	EA	200
1378	CTS10BU	10 mm <sup>2</sup> FD THRU SW CL MELAMINE TB BLUE	24.20	1	EA	200
1379	CTS10R	10 mm <sup>2</sup> FD THRU SW CL MELAMINE TB RED	24.20	1	EA	200
1380	CTS10SC	10 mm <sup>2</sup> FD THRU SPRING LOADED MELAMINE TB	43.70	1	EA	100
1381	CTS10U	10 mm <sup>2</sup> FD THRU SCREW CLMP TERMINAL BLOCK	18.40	1	EA	100
1382	CTS10UBK	10 mm <sup>2</sup> FEED THRU SCREW CLAMP TB BLACK	20.30	1	EA	100
1383	CTS10UBU	10 mm <sup>2</sup> FEED THRU SCREW CLAMP TB BLUE	20.30	1	EA	100
1384	CTS10UGN	10 mm <sup>2</sup> FEED THRU SCREW CLAMP TB GREEN	20.30	1	EA	100
1385	CTS10UR	10 mm <sup>2</sup> FEED THRU SCREW CLAMP TB RED	20.30	1	EA	100
1386	CTS10USC	10 mm <sup>2</sup> FEED THRU SPRING LOADED TB	37.00	1	EA	50
1387	CTS10UY	10 mm <sup>2</sup> FEED THRU SCREW CLAMP TB YELLOW	20.30	1	EA	100
1388	CTS10Y	10 mm <sup>2</sup> FD THRU SW CL MELAMINE TB YELLOW	24.20	1	EA	200
1389	CTS16	16 mm <sup>2</sup> FEED THRU SCREW CLAMP MELAMINE TB	35.20	1	EA	100
1390	CTS16BK	16 mm <sup>2</sup> FD THRU SW CL MELAMINE TB BLACK	38.80	1	EA	100
1391	CTS16BU	16 mm <sup>2</sup> FD THRU SW CL MELAMINE TB BLUE	38.80	1	EA	100
1392	CTS16R	16 mm <sup>2</sup> FD THRU SW CL MELAMINE TB RED	38.80	1	EA	100
1393	CTS16U	16 mm <sup>2</sup> FD THRU SCREW CLMP TERMINAL BLOCK	34.70	1	EA	50
1394	CTS16UBK	16 mm <sup>2</sup> FEED THRU SCREW CLAMP TB BLACK	38.20	1	EA	50
1395	CTS16UBU	16 mm <sup>2</sup> FEED THRU SCREW CLAMP TB BLUE	38.20	1	EA	50
1396	CTS16UGN	16 mm <sup>2</sup> FEED THRU SCREW CLAMP TB GREEN	38.20	1	EA	50
1397	CTS16UR	16 mm <sup>2</sup> FEED THRU SCREW CLAMP TB RED	38.20	1	EA	50
1398	CTS16UY	16 mm <sup>2</sup> FEED THRU SCREW CLAMP TB YELLOW	38.20	1	EA	50
1399	CTS16Y	16 mm <sup>2</sup> FD THRU SW CL MELAMINE TB YELLOW	38.80	1	EA	100
1400	CTS2.5	4 mm <sup>2</sup> FEED THRU SCREW CLAMP MELAMINE TB	14.00	1	EA	200
1401	CTS2.5BK	4 mm <sup>2</sup> FD THRU SW CL MELAMINE TB BLACK	15.50	1	EA	200
1402	CTS2.5BU	4 mm <sup>2</sup> FD THRU SW CL MELAMINE TB BLUE	15.50	1	EA	200
1403	CTS2.5R	4 mm <sup>2</sup> FD THRU SW CL MELAMINE TB RED	15.50	1	EA	200
1404	CTS2.5UE	2.5 mm <sup>2</sup> FD THRU SCRW CLMP TERMINAL BLOCK	10.30	1	EA	100
1405	CTS2.5UEBK	2.5 mm <sup>2</sup> FEED THRU SCREW CLAMP TB BLACK	11.40	1	EA	100
1406	CTS2.5UEBU	2.5 mm <sup>2</sup> FEED THRU SCREW CLAMP TB BLUE	11.40	1	EA	100
1407	CTS2.5UEGN	2.5 mm <sup>2</sup> FEED THRU SCREW CLAMP TB GREEN	11.40	1	EA	100
1408	CTS2.5UER	2.5 mm <sup>2</sup> FEED THRU SCREW CLAMP TB RED	11.40	1	EA	100
1409	CTS2.5UEY	2.5 mm <sup>2</sup> FEED THRU SCREW CLAMP TB YELLOW	11.40	1	EA	100
1410	CTS2.5UN	2.5 mm <sup>2</sup> FEED THRU SCREW CLAMP TB	8.70	1	EA	100
1411	CTS2.5UNBK	2.5 mm <sup>2</sup> FEED THRU SCREW CLAMP TB BLACK (CTS2.5UNBK)	9.60	1	EA	100
1412	CTS2.5UNBU	2.5 mm <sup>2</sup> FEED THRU SCREW CLAMP TB BLUE (CTS2.5UNBU)	9.60	1	EA	100
1413	CTS2.5UNGN	2.5 mm <sup>2</sup> FEED THRU SCREW CLAMP TB GREEN (CTS2.5UNGN)	9.60	1	EA	100
1414	CTS2.5UNR	2.5 mm <sup>2</sup> FEED THRU SCREW CLAMP TB RED (CTS2.5UNR)	9.60	1	EA	100
1415	CTS2.5UNY	2.5 mm <sup>2</sup> FEED THRU SCREW CLAMP TB YELLOW (CTS2.5UNY)	9.60	1	EA	100
1416	CTS2.5Y	4 mm <sup>2</sup> FEED THRU SW CL MELAMINE TB YELLOW	15.50	1	EA	200
1417	CTS25UN	25 mm <sup>2</sup> FD THRU SCRW CLAMP TERMINAL BLOCK	55.50	1	EA	50
1418	CTS25UNBK	25 mm <sup>2</sup> FEED THRU SCREW CLAMP TB BLACK	61.10	1	EA	50
1419	CTS25UNBU	25 mm <sup>2</sup> FEED THRU SCREW CLAMP TB BLUE	61.10	1	EA	50
1420	CTS25UNGN	25 mm <sup>2</sup> FEED THRU SCREW CLAMP TB GREEN	61.10	1	EA	50
1421	CTS25UNR	25 mm <sup>2</sup> FEED THRU SCREW CLAMP TB RED	61.10	1	EA	50
1422	CTS25UNY	25 mm <sup>2</sup> FEED THRU SCREW CLAMP TB YELLOW	61.10	1	EA	50
1423	CTS35	35 mm <sup>2</sup> FEED THRU SCREW CLAMP MELAMINE TB	91.10	1	EA	50
1424	CTS35BK	35 mm <sup>2</sup> FEED THRU SW CL MELAMINE TB BLK	100.20	1	EA	50
1425	CTS35BU	35 mm <sup>2</sup> FEED THRU SW CL MELAMINE TB BLU	100.20	1	EA	50
1426	CTS35L	50 mm <sup>2</sup> FEED THRU BOLT/NUT MELAMINE TB	155.10	1	EA	10
1427	CTS35LBK	50 mm <sup>2</sup> FD THRU BOLT/NUT MELAMINE TB BLK	170.70	1	EA	10
1428	CTS35LBU	50 mm <sup>2</sup> FD THRU BOLT/NUT MELAMINE TB BLUE	170.70	1	EA	10
1429	CTS35LR	50 mm <sup>2</sup> FD THRU BOLT/NUT MELAMINE TB RED	170.70	1	EA	10
1430	CTS35LS	50 mm <sup>2</sup> FEED THRU SLTD BOLT MELAMINE TB	159.50	1	EA	10
1431	CTS35LSBK	50 mm <sup>2</sup> FD THRU SLTD BOLT MELAMINE TB BLK	175.50	1	EA	10
1432	CTS35LSBU	50 mm <sup>2</sup> FD THRU SLTD BOLT MELAMINE TB BLU	175.50	1	EA	10
1433	CTS35LSR	50 mm <sup>2</sup> FD THRU SLTD BOLT MELAMINE TB RED	175.50	1	EA	10
1434	CTS35LSY	50 mm <sup>2</sup> FD THRU SLTD BOLT MELAMINE TB YLW	175.50	1	EA	10
1435	CTS35LY	50 mm <sup>2</sup> FD THRU BOLT/NUT MELAMINE TB YLW	170.70	1	EA	10
1436	CTS35R	35 mm <sup>2</sup> FEED THRU SW CL MELAMINE TB RED	100.20	1	EA	50
1437	CTS35UN	35 mm <sup>2</sup> FD THRU SCREW CLMP TERMINAL BLOCK	75.90	1	EA	50
1438	CTS35UNA	35 mm <sup>2</sup> FEED THRU ALLEN SCREW CL TB	85.80	1	EA	50
1439	CTS35UNABK	35 mm <sup>2</sup> FEED THRU ALLEN SCREW CL TB BLK	94.40	1	EA	50
1440	CTS35UNABU	35 mm <sup>2</sup> FEED THRU ALLEN SCREW CL TB BLUE	94.40	1	EA	50
1441	CTS35UNAGN	35 mm <sup>2</sup> FEED THRU ALLEN SCREW CL TB GRN	94.40	1	EA	50
1442	CTS35UNAR	35 mm <sup>2</sup> FEED THRU ALLEN SCREW CL TB RED	94.40	1	EA	50
1443	CTS35UNAY	35 mm <sup>2</sup> FEED THRU ALLEN SCREW CL TB YLW	94.40	1	EA	50

1444	CTS35UNBK	35 mm <sup>2</sup> FEED THRU SCREW CLAMP TB BLACK	83.50	1	EA	50
1445	CTS35UNBU	35 mm <sup>2</sup> FEED THRU SCREW CLAMP TB BLUE	83.50	1	EA	50
1446	CTS35UNGN	35 mm <sup>2</sup> FEED THRU SCREW CLAMP GREEN	83.50	1	EA	50
1447	CTS35UNR	35 mm <sup>2</sup> FEED THRU SCREW CLAMP TB RED	83.50	1	EA	50
1448	CTS35UNY	35 mm <sup>2</sup> FEED THRU SCREW CLAMP TB YELLOW	83.50	1	EA	50
1449	CTS35Y	35 mm <sup>2</sup> FEED THRU SW CL MELAMINE TB YLW	100.20	1	EA	50
1450	CTS4SC	4 mm <sup>2</sup> FD THRU SPRING LOADED MELAMINE TB	19.80	1	EA	200
1451	CTS4UN	4 mm <sup>2</sup> FD THRU SCREW CLMP TERMINAL BLOCK	10.90	1	EA	100
1452	CTS4UNBK	4 mm <sup>2</sup> FEED THRU SCREW CLAMP TB BLACK	12.00	1	EA	100
1453	CTS4UNBU	4 mm <sup>2</sup> FEED THRU SCREW CLAMP TB BLUE	12.00	1	EA	100
1454	CTS4UNGN	4 mm <sup>2</sup> FEED THRU SCREW CLAMP TB GREEN	12.00	1	EA	100
1455	CTS4UNR	4 mm <sup>2</sup> FEED THRU SCREW CLAMP TB RED	12.00	1	EA	100
1456	CTS4UNY	4 mm <sup>2</sup> FEED THRU SCREW CLAMP TB YELLOW	12.00	1	EA	100
1457	CTS4USC	4 mm <sup>2</sup> FD THRU SPRNG LOADED TERMINL BLOCK	26.30	1	EA	50
1458	CTS50/70N	70 mm <sup>2</sup> FEED THRU SCREW CLAMP TERMINAL	217.80	1	EA	20
1459	CTS50/70NA	70 mm <sup>2</sup> FEED THRU ALLEN SCREW CL TERMINAL	229.10	1	EA	20
1460	CTS50/70NABU	70 mm <sup>2</sup> FEED THRU ALLEN SCREW CL TB BLUE	251.90	1	EA	20
1461	CTS50/70NAGN	70 mm <sup>2</sup> FEED THRU ALLEN SCREW CL TB GREEN	251.90	1	EA	20
1462	CTS50/70NAR	70 mm <sup>2</sup> FEED THRU ALLEN SCREW CL TB RED	251.90	1	EA	20
1463	CTS50/70NAY	70 mm <sup>2</sup> FEED THRU ALLEN SCREW CL TB YLW	251.90	1	EA	20
1464	CTS50/70NBK	70 mm <sup>2</sup> FEED THRU SCREW CLAMP TB BLACK	239.60	1	EA	20
1465	CTS50/70NBU	70 mm <sup>2</sup> FEED THRU SCREW CLAMP TB BLUE	239.60	1	EA	20
1466	CTS50/70NGN	70 mm <sup>2</sup> FEED THRU SCREW CLAMP TB GREEN	239.60	1	EA	20
1467	CTS50/70NR	70 mm <sup>2</sup> FEED THRU SCREW CLAMP TB RED	239.60	1	EA	20
1468	CTS50/70NY	70 mm <sup>2</sup> FEED THRU SCREW CLAMP TB YELLOW	239.60	1	EA	20
1469	CTS6	6 mm <sup>2</sup> FEED THRU SCREW CLAMP MELAMINE TB	16.40	1	EA	200
1470	CTS6BK	6 mm <sup>2</sup> FEED THRU SW CL MELAMINE TB BLACK	18.10	1	EA	200
1471	CTS6BU	6 mm <sup>2</sup> FEED THRU SW CL MELAMINE TB BLUE	18.10	1	EA	200
1472	CTS6R	6 mm <sup>2</sup> FEED THRU SW CL MELAMINE TB RED	18.10	1	EA	200
1473	CTS6SC	6 mm <sup>2</sup> FD THRU SPRING LOADED MELAMINE TB	34.50	1	EA	200
1474	CTS6U	6 mm <sup>2</sup> FEED THRU SCREW CLAMP TB	14.60	1	EA	100
1475	CTS6UBK	6 mm <sup>2</sup> FEED THRU SCREW CLAMP TB BLACK	16.10	1	EA	100
1476	CTS6UBU	6 mm <sup>2</sup> FEED THRU SCREW CLAMP TB BLUE	16.10	1	EA	100
1477	CTS6UGN	6 mm <sup>2</sup> FEED THRU SCREW CLAMP TB GREEN	16.10	1	EA	100
1478	CTS6UR	6 mm <sup>2</sup> FEED THRU SCREW CLAMP TB RED	16.10	1	EA	100
1479	CTS6USC	6 mm <sup>2</sup> FEED THRU SPRING LOADED TB	31.10	1	EA	50
1480	CTS6UY	6 mm <sup>2</sup> FEED THRU SCREW CLAMP TB YELLOW	16.10	1	EA	100
1481	CTS6Y	6 mm <sup>2</sup> FEED THRU SW CL MELAMINE TB YELLOW	18.00	1	EA	200
1482	CTS70L	70 mm <sup>2</sup> FEED THRU BOLT/NUT MELAMINE TB	257.40	1	EA	10
1483	CTS70LBK	70 mm <sup>2</sup> FD THRU BOLT/NUT MELAMINE TB BLK	283.20	1	EA	10
1484	CTS70LBU	70 mm <sup>2</sup> FD THRU BOLT/NUT MELAMINE TB BLUE	283.20	1	EA	10
1485	CTS70LR	70 mm <sup>2</sup> FD THRU BOLT/NUT MELAMINE TB RED	283.20	1	EA	10
1486	CTS70LS	70 mm <sup>2</sup> FEED THRU SLTD BOLT MELAMINE TB	274.00	1	EA	10
1487	CTS70LY	70 mm <sup>2</sup> FD THRU BOLT/NUT MELAMINE TB YLW	283.20	1	EA	10
1488	CTS95/120N	120 mm <sup>2</sup> FEED THRU SCREW CLAMP TB	352.00	1	EA	10
1489	CTS95/120NBK	120 mm <sup>2</sup> FEED THRU SCREW CLAMP TB BLACK	387.20	1	EA	10
1490	CTS95/120NBU	120 mm <sup>2</sup> FEED THRU SCREW CLAMP TB BLUE	387.20	1	EA	10
1491	CTS95/120NGN	120 mm <sup>2</sup> FEED THRU SCREW CLAMP TB GREEN (CTS95/120NGN)	387.20	1	EA	10
1492	CTS95/120NR	120 mm <sup>2</sup> FEED THRU SCREW CLAMP TB RED	387.20	1	EA	10
1493	CTS95/120NY	120 mm <sup>2</sup> FEED THRU SCREW CLAMP TB YELLOW	387.20	1	EA	10
1494	CTS95L	95 mm <sup>2</sup> FEED THRU BOLT/NUT MELAMINE TB	297.00	1	EA	10
1495	CTS95LBK	95 mm <sup>2</sup> FD THRU BOLT/NUT MELAMINE TB BLK	326.70	1	EA	10
1496	CTS95LBU	95 mm <sup>2</sup> FD THRU BOLT/NUT MELAMINE TB BLU	326.70	1	EA	10
1497	CTS95LR	95 mm <sup>2</sup> FD THRU BOLT/NUT MELAMINE TB RED	326.70	1	EA	10
1498	CTS95LS	95 mm <sup>2</sup> FEED THRU SLTD BOLT MELAMINE TB	302.50	1	EA	10
1499	CTS95LY	95 mm <sup>2</sup> FD THRU BOLT/NUT MELAMINE TB YLW	326.70	1	EA	10
1500	CTSEP1	END PLATE FOR CTS2.5/6/10	6.40	1	EA	50
1501	CTSEP1SC	END PLATE FOR CTS10SC	12.10	1	EA	50
1502	CTSEP2	END PLATE FOR CTS16	12.10	1	EA	50
1503	CTSEP3	END PLATE FOR CTS35	13.40	1	EA	25
1504	CTSEP4	PARTITION PLATE FOR CTS35L/70L/95L	34.30	1	EA	10
1505	CTSEP4LO	LOCATING SUPPORT FOR CTSEP4/EP4P	7.30	1	EA	50
1506	CTSPC(100MM)	PROTECTIVE COVER FOR CSP1 100mm LONG	57.00	1	EA	50
1507	CTSPC(130MM)	PROTECTIVE COVER FOR CSP1 130mm LONG	60.80	1	EA	10
1508	CTSPC(150MM)	PROTECTIVE COVER FOR CSP1 150mm LONG	72.20	1	EA	10
1509	CTSPC(200MM)	PROTECTIVE COVER FOR CSP1 200mm LONG	84.90	1	EA	10
1510	CTSPC(300MM)	PROTECTIVE COVER FOR CSP1 300mm LONG	97.50	1	EA	10
1511	CTSPC(330MM)	PROTECTIVE COVER FOR CSP1 330mm LONG	130.40	1	EA	10
1512	CTSPC(40MM)	PROTECTIVE COVER FOR CSP1 40mm LONG	39.30	1	EA	50
1513	CTSPC(460MM)	PROTECTIVE COVER FOR CSP1 460mm LONG	149.30	1	EA	10
1514	CTSPC(90MM)	PROTECTIVE COVER FOR CSP1 90mm LONG	54.50	1	EA	50
1515	CTSPC2-1	PROTECTIVE COVER FR CTS35L/70L 100mm LNG	97.50	1	EA	10
1516	CTSPC2-2	PROTECTIVE COVER FR CTS35L/70L 190mm LNG	159.40	1	EA	10
1517	CTSPC2-3	PROTECTIVE COVER FR CTS95L/LS 130mm LONG	111.40	1	EA	10
1518	CTSPC3-1	PROTECTIVE COVER FR CTS95L/LS 90mm LONG	95.00	1	EA	10
1519	CTSPC3-2	PROTECTIVE COVER FR CTS35L/70L 210mm LNG	172.10	1	EA	10

1520	CTSP1B	PARTITION PLATE FOR CTS2.5/6/10 BROAD	14.60	1	EA	50
1521	CTSP1L	PARTITION PLATE FOR CTS2.5/6/10 LONG	13.40	1	EA	50
1522	CTSP1SC	PARTITION PLATE FOR CTS10SC	15.80	1	EA	50
1523	CTSP2	PARTITION PLATE FOR CTS16	21.20	1	EA	50
1524	CTSP3	PARTITION PLATE FOR CTS35	25.60	1	EA	25
1525	CTT2.5UE	2.5 mm <sup>2</sup> E-TYPE THERMOCOUPLE TERMINAL	93.50	1	EA	50
1526	CTT2.5UJ	2.5 mm <sup>2</sup> J-TYPE THERMOCOUPLE TERMINAL	93.50	1	EA	50
1527	CTT2.5UK	2.5 mm <sup>2</sup> K-TYPE THERMOCOUPLE TERMINAL	71.50	1	EA	50
1528	CTT2.5UT	2.5 mm <sup>2</sup> T-TYPE THERMOCOUPLE TERMINAL	93.50	1	EA	50
1529	CX10	10 mm <sup>2</sup> FEED THRU SPRING CLAMP TERMINAL(CX10)	65.00	1	EA	50
1530	CX10/3	10 mm <sup>2</sup> FEED THRU SPRING CLAMP 3 WIRE TB	112.80	1	EA	50
1531	CX10/3BK	10 mm <sup>2</sup> FEED THRU SP CLMP 3 WIRE TB BLACK	124.10	1	EA	50
1532	CX10/3BU	10 mm <sup>2</sup> FEED THRU SP CLAMP 3 WIRE TB BLUE	124.10	1	EA	50
1533	CX10/3GN	10 mm <sup>2</sup> FEED THRU SP CLAMP 3 WIRE TB GRN	124.10	1	EA	50
1534	CX10/3R	10 mm <sup>2</sup> FEED THRU SP CLAMP 3 WIRE TB RED	124.10	1	EA	50
1535	CX10/3Y	10 mm <sup>2</sup> FEED THRU SP CL 3 WIRE TB YELLOW	124.10	1	EA	50
1536	CX10BK	10 mm <sup>2</sup> FEED THRU SPRING CLAMP TB BLACK(CX10BK)	71.50	1	EA	50
1537	CX10BU	10 mm <sup>2</sup> FEED THRU SPRING CLAMP TB BLUE(CX10BU)	71.50	1	EA	50
1538	CX10GN	10 mm <sup>2</sup> FEED THRU SPRING CLAMP TB GREEN	71.50	1	EA	50
1539	CX10R	10 mm <sup>2</sup> FEED THRU SPRING CLAMP TB RED(CX10R)	71.50	1	EA	50
1540	CX10Y	10 mm <sup>2</sup> FEED THRU SPRING CLAMP TB YELLOW(CX10Y)	71.50	1	EA	50
1541	CX2.5	2.5 mm <sup>2</sup> FEED THRU SPRING CLAMP TERMINAL (CX2.5)	10.40	1	EA	100
1542	CX2.5/1B	2.5 mm <sup>2</sup> FEED THRU SPRNG CL FD THRU TB	23.50	1	EA	100
1543	CX2.5/2B	2.5 mm <sup>2</sup> PLUGABLE FEED THRU TB (CX2.5/2B)	22.00	1	EA	100
1544	CX2.5/3	2.5 mm <sup>2</sup> FEED THRU SPR CL 3 WIRE TB	23.70	1	EA	100
1545	CX2.5/3/1B	2.5mm <sup>2</sup> 3 WIRE 1 PLUGABLE SP CL FD THR TB (CX2.5/3/1B)	30.60	1	EA	100
1546	CX2.5/3BK	2.5 mm <sup>2</sup> FEED THRU SP CL 3 WIRE TB BLACK(CX2.5/3BK)	26.10	1	EA	100
1547	CX2.5/3BU	2.5 mm <sup>2</sup> FEED THRU SP CL 3 WIRE TB BLUE(CX2.5/3BU)	26.10	1	EA	100
1548	CX2.5/3GN	2.5 mm <sup>2</sup> FEED THRU SPR CL 3 WIRE TB GREEN	26.10	1	EA	100
1549	CX2.5/3R	2.5 mm <sup>2</sup> FEED THRU SP CL 3 WIRE TB RED(CX2.5/3R)	26.10	1	EA	100
1550	CX2.5/3Y	2.5 mm <sup>2</sup> FEED THRU SP CL 3 WIRE TB YELLOW(CX2.5/3Y)	26.10	1	EA	100
1551	CX2.5/4	2.5 mm <sup>2</sup> FEED THRU SPRING CLAMP 4 WIRE TB (CX2.5/4)	25.30	1	EA	100
1552	CX2.5/4(E)D1	2.5 mm <sup>2</sup> FD THRU SP CL 4 WIRE DIODE D1 TB	101.20	1	EA	100
1553	CX2.5/4(E)D2	2.5 mm <sup>2</sup> FD THRU SP CL 4 WIRE DIODE D2 TB (CX2.5/4(E)D2)	101.20	1	EA	100
1554	CX2.5/4(E)R1	2.5 mm <sup>2</sup> FD THRU SP CL 4 WRE RESIST R1 TB	101.20	1	EA	100
1555	CX2.5/4(E)R2	2.5 mm <sup>2</sup> FD THRU SP CL 4 WRE RESIS	101.20	1	EA	100
1556	CX2.5/4(E)R3	2.5 mm <sup>2</sup> FD THRU SP CL 4 WRE RESIST R3 TB	101.20	1	EA	100
1557	CX2.5/4(E)R4	2.5 mm <sup>2</sup> FD THRU SP CL 4 WRE RESIST R4 TB	101.20	1	EA	100
1558	CX2.5/4/2B	2.5 mm <sup>2</sup> 4 WIRE PLUGABLE SP CL TER (CX2.5/4/2B)	35.80	1	EA	50
1559	CX2.5/4/4B	2.5 mm <sup>2</sup> 4 WIRE PLUGABLE FEED THRU (CX2.5/4/4B)	30.30	1	EA	50
1560	CX2.5/4BK	2.5 mm <sup>2</sup> FEED THRU SP CL 4 WIRE TB BLACK(CX2.5/4BK)	27.90	1	EA	100
1561	CX2.5/4BU	2.5 mm <sup>2</sup> FEED THRU SP CL 4 WIRE TB BLUE (CX2.5/4BU)	27.90	1	EA	100
1562	CX2.5/4GN	2.5 mm <sup>2</sup> FEED THRU SPRING CLAMP 4 WIRE TB(CX2.5/4GN)	27.90	1	EA	100
1563	CX2.5/4P	2.5mm <sup>2</sup> DOUBLE FEED THRU SPRING CLAMP	105.00	1	EA	100
1564	CX2.5/4R	2.5 mm <sup>2</sup> FEED THRU SP CL 4 WIRE TB RED(CX2.5/4R)	27.90	1	EA	100
1565	CX2.5/4Y	2.5 mm <sup>2</sup> FEED THRU SP CL 4 WIRE TB YELLOW (CX2.5/4Y)	27.90	1	EA	100
1566	CX2.5BK	2.5 mm <sup>2</sup> FEED THRU SPRING CL TB BLK	11.50	1	EA	100
1567	CX2.5BU	2.5 mm <sup>2</sup> FEED THRU SPRING CLAMP TB BLUE (CX2.5BU)	11.50	1	EA	100
1568	CX2.5GN	2.5 mm <sup>2</sup> FEED THRU SP CL TERMINAL GRN	11.50	1	EA	100
1569	CX2.5PNL	2.5 mm <sup>2</sup> 1 POLE PLUG SP CL STACK END TB	27.50	1	EA	50
1570	CX2.5PN	2.5 mm <sup>2</sup> 1 POLE PLUG SPRING CLAMP TB (CX2.5PN)	27.50	1	EA	50
1571	CX2.5PN/10	2.5 mm <sup>2</sup> 10 POLE PLUG SPRING CLAMP TB (CX2.5PN/10)	275.00	1	EA	25
1572	CX2.5PN/11	2.5 mm <sup>2</sup> 11 POLE PLUG SPRING CLAMP TB ,CX2.5PN/11	302.50	1	EA	10
1573	CX2.5PN/12	2.5 mm <sup>2</sup> 12 POLE PLUG SPRING CLAMP TB (CX2.5PN/12)	330.00	1	EA	10
1574	CX2.5PN/13	2.5 mm <sup>2</sup> 13 POLE PLUG SPRING CLAMP TB (CX2.5PN/13)	357.50	1	EA	10
1575	CX2.5PN/14	2.5 mm <sup>2</sup> 14 POLE PLUG SPRING CLAMP TB	385.00	1	EA	10
1576	CX2.5PN/15	2.5 mm <sup>2</sup> 15 POLE PLUG SPRING CLAMP TB	412.50	1	EA	10
1577	CX2.5PN/16	2.5 mm <sup>2</sup> 16 POLE PLUG SPRING CLAMP TB (CX2.5PN/16)	440.00	1	EA	10
1578	CX2.5PN/2	2.5 mm <sup>2</sup> 2 POLE PLUG SPRING CLAMP TB (CX2.5PN/2)	55.00	1	EA	50
1579	CX2.5PN/3	2.5 mm <sup>2</sup> 3 POLE PLUG SPRING CLAMP TB (CX2.5PN/3)	82.50	1	EA	50
1580	CX2.5PN/4	2.5 mm <sup>2</sup> 4 POLE PLUG SPRING CLAMP TB (CX2.5PN/4)	110.00	1	EA	50
1581	CX2.5PN/5	2.5 mm <sup>2</sup> 5 POLE PLUG SPRING CLAMP TB (CX2.5PN/5)	137.50	1	EA	50
1582	CX2.5PN/6	2.5 mm <sup>2</sup> 6 POLE PLUG SPRING CLAMP TB (CX2.5PN/6)	165.00	1	EA	25
1583	CX2.5PN/7	2.5 mm <sup>2</sup> 7 POLE PLUG SPRING CLAMP TB	192.50	1	EA	25
1584	CX2.5PN/8	2.5 mm <sup>2</sup> 8 POLE PLUG SPRING CLAMP TB (CX2.5PN/8)	220.00	1	EA	25
1585	CX2.5PN/9	2.5 mm <sup>2</sup> 9 POLE PLUG SPRING CLAMP TB	247.50	1	EA	25
1586	CX2.5R	2.5 mm <sup>2</sup> FEED THRU SPRING CL TB RED	11.50	1	EA	100
1587	CX2.5SN	2.5 mm <sup>2</sup> 1 POLE SOCKET SPRING CLAMP TB (CX2.5SN)	30.30	1	EA	50
1588	CX2.5SN/10	2.5 mm <sup>2</sup> 10 POLE SOCKET SPRING CLAMP TB (CX2.5SN/10)	302.50	1	EA	25
1589	CX2.5SN/11	2.5 mm <sup>2</sup> 11 POLE SOCKET SPRING CLAMP TB	332.80	1	EA	25
1590	CX2.5SN/12	2.5 mm <sup>2</sup> 12 POLE SOCKET SPRING CLAMP TB	363.00	1	EA	10
1591	CX2.5SN/13	2.5 mm <sup>2</sup> 13 POLE SOCKET SPRING CLAMP TB	393.30	1	EA	10
1592	CX2.5SN/14	2.5 mm <sup>2</sup> 14 POLE SOCKET SPRING CLAMP TB	423.50	1	EA	10
1593	CX2.5SN/15	2.5 mm <sup>2</sup> 15 POLE SOCKET SPRING CLAMP TB	453.80	1	EA	10
1594	CX2.5SN/16	2.5 mm <sup>2</sup> 16 POLE SOCKET SPRING CLAMP TB	484.00	1	EA	10
1595	CX2.5SN/2	2.5 mm <sup>2</sup> 2 POLE SOCKET SPRING CLAMP TB (CX2.5SN/2)	60.50	1	EA	50

1596	CX2.5SN/3	2.5 mm <sup>2</sup> 3 POLE SOCKET SPRING CLAMP TB (CX2.5SN/3)	90.80	1	EA	50
1597	CX2.5SN/4	2.5 mm <sup>2</sup> 4 POLE SOCKET SPRING CLAMP TB	121.00	1	EA	50
1598	CX2.5SN/5	2.5 mm <sup>2</sup> 5 POLE SOCKET SPRING CLAMP TB (CX2.5SN/5)	151.30	1	EA	50
1599	CX2.5SN/6	2.5 mm <sup>2</sup> 6 POLE SOCKET SPRING CLAMP TB	181.50	1	EA	25
1600	CX2.5SN/7	2.5 mm <sup>2</sup> 7 POLE SOCKET SPRING CLAMP TB (CX2.5SN/7)	211.80	1	EA	25
1601	CX2.5SN/8	2.5 mm <sup>2</sup> 8 POLE SOCKET SPRING CLAMP TB	242.00	1	EA	25
1602	CX2.5SN/9	2.5 mm <sup>2</sup> 9 POLE SOCKET SPRING CLAMP TB	272.30	1	EA	25
1603	CX2.5Y	2.5 mm <sup>2</sup> FEED THRU SPR CL TB YELLOW	11.50	1	EA	100
1604	CX4	4 mm <sup>2</sup> FEED THRU SPRING CL TERMINAL	17.70	1	EA	100
1605	CX4/3	4SQ MM SP CL MODULAR TB (3 WIRE)	32.20	1	EA	50
1606	CX4/3BK	4 mm <sup>2</sup> FEED THRU SP CL 3 WIRE TB BLACK(CX4/3BK)	35.50	1	EA	50
1607	CX4/3BU	4SQ MM SP CL MODULAR TB (3 WIRE) BLU	35.50	1	EA	50
1608	CX4/3GN	4SQ MM SP CL MODULAR TB (3 WIRE)	35.50	1	EA	50
1609	CX4/3R	4 mm <sup>2</sup> FEED THRU SP CL 3 WIRE TB RED(CX4/3R)	35.50	1	EA	50
1610	CX4/3Y	4 mm <sup>2</sup> FEED THRU SP CL 3 WIRE TB YELL	35.50	1	EA	50
1611	CX4/4	4SQ MM SP CL MODULAR TB (4 WIRE)	37.60	1	EA	50
1612	CX4/4BK	4 mm <sup>2</sup> FEED THRU SP CL 4 WIRE TB BLACK	41.40	1	EA	50
1613	CX4/4BU	4SQ MM SP CL MODULAR TB (4 WIRE) BLU	41.40	1	EA	50
1614	CX4/4GN	4 mm <sup>2</sup> FEED THRU SP CL 4 WIRE TB GREEN(CX4/4GN)	41.40	1	EA	50
1615	CX4/4R	4 mm <sup>2</sup> FEED THRU SP CL 4 WIRE TB RED(CX4/4R)	41.40	1	EA	50
1616	CX4/4Y	4 mm <sup>2</sup> FEED THRU SP CL 4 WIRE TB YELLOW	41.40	1	EA	50
1617	CX4BK	4 mm <sup>2</sup> FEED THRU SPRING CL TB BLACK	19.50	1	EA	100
1618	CX4BU	4 mm <sup>2</sup> FEED THRU SPRING CLAMP TB BLUE(CX4BU)	19.50	1	EA	100
1619	CX4GN	4 mm <sup>2</sup> FEED THRU SPRING CL TB GREEN	19.50	1	EA	100
1620	CX4R	4 mm <sup>2</sup> FEED THRU SPRING CLAMP TB RED(CX4R)	19.50	1	EA	100
1621	CX4Y	4 mm <sup>2</sup> FEED THRU SPRING CL TB YELLOW	19.50	1	EA	100
1622	CX6	6 mm <sup>2</sup> FEED THRU SPRING CLAMP TERMINAL (CX6)	34.20	1	EA	100
1623	CX6/3	6 mm <sup>2</sup> FEED THRU SPRING CLAMP 3 WIRE TB (CX6/3)	72.80	1	EA	50
1624	CX6/3BK	6 mm <sup>2</sup> FEED THRU SP CLMP 3 WIRE TB BLACK	80.10	1	EA	50
1625	CX6/3BU	6 mm <sup>2</sup> FEED THRU SP CL 3 WIRE TB BLUE (CX6/3BU)	80.10	1	EA	50
1626	CX6/3GN	6 mm <sup>2</sup> FEED THRU SP CL 3 WIRE TB GREE	80.10	1	EA	50
1627	CX6/3R	6 mm <sup>2</sup> FEED THRU SP CLMP 3 WIRE TB RED	80.10	1	EA	50
1628	CX6/3Y	6 mm <sup>2</sup> FEED THRU SP CLMP 3 WIRE TB YELLOW	80.10	1	EA	50
1629	CX6BK	6 mm <sup>2</sup> FEED THRU SPRING CL TB BLACK	37.70	1	EA	100
1630	CX6BU	6 mm <sup>2</sup> FEED THRU SPRING CLAMP TB BLUE(CX6BU)	37.70	1	EA	100
1631	CX6GN	6 mm <sup>2</sup> FEED THRU SPRING CLAMP TB GREEN(CX6GN)	37.70	1	EA	100
1632	CX6R	6 mm <sup>2</sup> FEED THRU SPRING CLAMP TB RED	37.70	1	EA	100
1633	CX6Y	6 mm <sup>2</sup> FEED THRU SPRING CL TB YELLOW	37.70	1	EA	100
1634	CXAF4/3	4mm <sup>2</sup> SPRING CLAMP AUTOMOTIVE FUSE 3W TB (CXAF4/3)	171.60	1	EA	50
1635	CXCC4	4mm <sup>2</sup> COMPONENT CARRIER SPRING CLAMP TB	68.70	1	EA	50
1636	CXCC4/3	4 mm <sup>2</sup> 3 WIRE COMPONENT CARRIER SP CL TB	82.40	1	EA	50
1637	CXCP2.5/4	2.5mm <sup>2</sup> FD THRU SPCL 4W MICRO TB FR DIN35	23.10	1	EA	100
1638	CXDB35/10	1X35mm <sup>2</sup> I/P 4X10mm <sup>2</sup> O/P HYBRID TERMINAL	181.50	1	EA	20
1639	CXDB35/10A	1X35mm <sup>2</sup> I/P 4X10mm <sup>2</sup> O/P HYBRID ALLEN TB	192.50	1	EA	20
1640	CXDIN	MOUNTING FEET FOR CX2.5P TERMINAL BLOCK	8.50	1	EA	25
1641	CXDL2.5	2.5 mm <sup>2</sup> 2 LEVEL SPRING CLAMP TERMINAL	29.70	1	EA	50
1642	CXDL2.5(E)D1	2.5 mm <sup>2</sup> 2 LEVEL SPRING CLAMP DIODE D1 TB	88.60	1	EA	50
1643	CXDL2.5(E)D2	2.5 mm <sup>2</sup> 2 LEVEL SPRING CLAMP DIODE D2 TB	88.60	1	EA	50
1644	CXDL2.5(E)D3	2.5 mm <sup>2</sup> 2 LEVEL SPRING CLAMP DIODE D3 TB (CXDL2.5(E)D3)	88.60	1	EA	50
1645	CXDL2.5(E)DD1	2.5 mm <sup>2</sup> 2 LEVEL SPRING CL DIODE DD1 TB	88.60	1	EA	50
1646	CXDL2.5(E)DD2	2.5 mm <sup>2</sup> 2 LEVEL SPRING CL DIODE DD2 TB	88.60	1	EA	50
1647	CXDL2.5(E)DD3	2.5 mm <sup>2</sup> 2 LEVEL SPRING CL DIODE DD3 TB	88.60	1	EA	50
1648	CXDL2.5(E)DD4	2.5 mm <sup>2</sup> 2 LEVEL SPRING CL DIODE DD4	88.60	1	EA	50
1649	CXDL2.5(E)DD5	2.5 mm <sup>2</sup> 2 LEVEL SPRING CL DIODE D	88.60	1	EA	50
1650	CXDL2.5(E)DD6	2.5 mm <sup>2</sup> 2 LEVEL SPRING CL DIODE D	88.60	1	EA	50
1651	CXDL2.5(E)LD1240V	2.5 mm <sup>2</sup> 2 LEVEL SPRING CLAMP LED 110-	88.60	1	EA	50
1652	CXDL2.5(E)LD16-60V	2.5 mm <sup>2</sup> 2 LEVEL SPRING CLAMP LED 6-60V	88.60	1	EA	50
1653	CXDL2.5(I.S)	2.5 mm <sup>2</sup> 2 LVL SPRING CLAMP INT SHRTD TB	40.10	1	EA	50
1654	CXDL2.5/2B	2.5 mm <sup>2</sup> 2 LEVEL PLUGABLE SP CL TB (CXDL2.5/2B)	56.00	1	EA	50
1655	CXDL2.5BK	2.5 mm <sup>2</sup> 2 LVL SPNG CL TERMINAL BLACK	32.70	1	EA	50
1656	CXDL2.5BU	2.5 mm <sup>2</sup> 2 LVL SPRNG CL TERMINAL BLUE	32.70	1	EA	50
1657	CXDL2.5GN	2.5 mm <sup>2</sup> 2 LVL SPNG CL TERMINAL GREEN	32.70	1	EA	50
1658	CXDL2.5R	2.5 mm <sup>2</sup> 2 LVL SPR CL TERMINAL RED	32.70	1	EA	50
1659	CXDL2.5Y	2.5 mm <sup>2</sup> 2 LVL SPR CL TERMINAL YLW	32.70	1	EA	50
1660	CXDLG2.5	2.5 mm <sup>2</sup> FEED THRU + GND SPRING CL TB	88.80	1	EA	50
1661	CXDLG2.5(I.S)	2.5 mm <sup>2</sup> 2 LEVEL SPRING CL GROUND TB	101.40	1	EA	50
1662	CXDLG2.5/2B	2.5 mm <sup>2</sup> 2 LEVEL PLUGABLE SP CL GR	162.40	1	EA	50
1663	CXDLG2.5/2B(I.S)	2.5 mm <sup>2</sup> 2 LVL PLUGABLE SPRING CL GRN	245.10	1	EA	50
1664	CXF4	4mm <sup>2</sup> Ø5X20mm SPRING CLAMP FUSE TB	60.20	1	EA	50
1665	CXF4/3	4mm <sup>2</sup> Ø5X20mm SPRING CLAMP FUSE 3 WIRE TB	95.90	1	EA	50
1666	CXF4/3L110-240V	4 mm <sup>2</sup> Ø5X20mm SP CL FUSE 3W TB 110-240V	116.40	1	EA	50
1667	CXF4/3L6-60V	4 mm <sup>2</sup> Ø5X20mm SP CL FUSE 3 WIRE TB 6-60V	116.40	1	EA	50
1668	CXF4BK	4mm <sup>2</sup> Ø5X20mm SPRING CLAMP FUSE TB BLK	66.20	1	EA	50
1669	CXF4BU	4mm <sup>2</sup> Ø5X20mm SPRING CLAMP FUSE TB BLU	66.20	1	EA	50
1670	CXF4L110-240V	4mm <sup>2</sup> Ø5X20mm SPR CL FU TB110-240V	79.20	1	EA	50
1671	CXF4L110-240VBK	4mm <sup>2</sup> Ø5X20mm SPR CL FU TB110-240V BLACK	87.20	1	EA	50

1672	CXF4L110-240VBU	4mm <sup>2</sup> Ø5X20mm SPR CL FU TB110-240V BLUE	87.20	1	EA	50
1673	CXF4L6-60V	4mm <sup>2</sup> Ø5X20mm SPRING CLMP FUSE TB 6-60V	79.20	1	EA	50
1674	CXF4L6-60VBK	4mm <sup>2</sup> Ø5X20mm SPRG CLMP FUSE TB 6-60V BLK	87.20	1	EA	50
1675	CXF4L6-60VBU	4mm <sup>2</sup> Ø5X20mm SPRG CLMP FUSE TB 6-60V BLU	87.20	1	EA	50
1676	CXG10	10 mm <sup>2</sup> SPRING CLAMP GROUNDING TB	161.70	1	EA	50
1677	CXG10/3	10 mm <sup>2</sup> SPRING CLAMP 3 WIRE GROUND TB	177.10	1	EA	50
1678	CXG2.5	2.5 mm <sup>2</sup> SPRING CLAMP GROUNDING TB	65.50	1	EA	100
1679	CXG2.5/1B	2.5 mm <sup>2</sup> PLUGABLE SPRING CLAMP GROUND TB (CXG2.5/1B)	78.50	1	EA	100
1680	CXG2.5/2B	2.5 mm <sup>2</sup> PLUGABLE GROUND TB (CXG2.5/2B)	77.00	1	EA	100
1681	CXG2.5/3	2.5 mm <sup>2</sup> SPRING CL 3 WIRE GROUND TB	93.80	1	EA	100
1682	CXG2.5/3/1B	2.5 mm <sup>2</sup> PLUGABLE SPRING CLAMP GROUND TB (CXG2.5/3/1B)	95.50	1	EA	100
1683	CXG2.5/4	2.5 mm <sup>2</sup> SPRING CLAMP 4 WIRE GROUND TB	95.70	1	EA	100
1684	CXG2.5/4/2B	2.5 mm <sup>2</sup> 4 WIRE PLUGABLE SP CL GRO	110.00	1	EA	50
1685	CXG2.5/4/4B	2.5 mm <sup>2</sup> 4 WIRE PLUGABLE GROUND TE	106.00	1	EA	50
1686	CXG4	4 mm <sup>2</sup> SPRING CLAMP GROUNDING TB	64.50	1	EA	100
1687	CXG4/3	4SQ EARTHING SP CL MOD TB (3 WIRE)	97.00	1	EA	50
1688	CXG4/4	4SQ EARTHING SP CL MOD TB (4 WIRE)	105.10	1	EA	50
1689	CXG6	6 mm <sup>2</sup> SPRING CLAMP GROUNDING TB	125.40	1	EA	100
1690	CXG6/3	6 mm <sup>2</sup> SPRING CLAMP 3 WIRE GROUND TB	142.90	1	EA	50
1691	CXK2.5	2.5mm <sup>2</sup> 2 WIRE KNIFE DISCON SPR CL TB	41.40	1	EA	100
1692	CXK2.5/4	2.5mm <sup>2</sup> 4 WIRE KNIFE DISCON SPR CL TB	53.30	1	EA	50
1693	CXK2.5/4BK	2.5mm <sup>2</sup> 4 WIRE KNFE DISCON SP CL TB BLACK	58.70	1	EA	50
1694	CXK2.5/4BU	2.5mm <sup>2</sup> 4 WIRE KNIFE DISCON SP CL TB BLUE	58.70	1	EA	50
1695	CXK2.5/4GN	2.5mm <sup>2</sup> 4 WIRE KNFE DISCON SP CL TB GREEN	58.70	1	EA	50
1696	CXK2.5/4R	2.5mm <sup>2</sup> 4 WIRE KNIFE DISCON SP CL TB RED	58.70	1	EA	50
1697	CXK2.5/4Y	2.5mm <sup>2</sup> 4 WIRE KNIFE DISCON SP CL YELLOW	58.70	1	EA	50
1698	CXK2.5BK	2.5mm <sup>2</sup> 2 WIRE KNIFE DISCON SP CL BLACK	45.60	1	EA	100
1699	CXK2.5BU	2.5mm <sup>2</sup> 2 WIRE KNIFE DISCON SP CL BLUE	45.60	1	EA	100
1700	CXK2.5GN	2.5mm <sup>2</sup> 2 WIRE KNIFE DISCON SP CL GREEN	45.60	1	EA	100
1701	CXK2.5R	2.5mm <sup>2</sup> 2 WIRE KNIFE DISCON SP CL RED	45.60	1	EA	100
1702	CXK2.5Y	2.5mm <sup>2</sup> 2 WIRE KNIFE DISCON SP CL YELLOW	45.60	1	EA	100
1703	CXK4	4mm <sup>2</sup> 2 WIRE KNIFE DISCON SPRNG CLMP TB (CXK4)	79.40	1	EA	50
1704	CXK4/3	4 mm <sup>2</sup> 3 WIRE KNIFE DISCON SPRNG CLMP TB	125.70	1	EA	50
1705	CXK4BU	4mm <sup>2</sup> 2 WIRE KNIFE DISCON SP CLMP TB BLUE (CXK4BU)	87.30	1	EA	50
1706	CXK4R	4mm <sup>2</sup> 2 WIRE KNIFE DISCON SP CLMP TB RED (CXK4R)	87.30	1	EA	50
1707	CXLPN	LOCKING PIN FOR CX2.5PN / CX2.5SN	7.30	1	EA	25
1708	CXM2.5	2.5mm <sup>2</sup> FEED THRU SP CL TB FR DIN15 RAIL	11.00	1	EA	100
1709	CXM2.5BK	2.5 mm <sup>2</sup> MINIATURE SPRING CLAMP TB	12.10	1	EA	100
1710	CXM2.5BU	2.5MM <sup>2</sup> FEED THRU SP CL TB DIN15 RAIL BLU (CXM2.5BU)	12.10	1	EA	100
1711	CXM2.5GN	2.5mm <sup>2</sup> FEED THRU SP CL TB DIN15 RAIL GRN (CXM2.5GN)	12.10	1	EA	100
1712	CXM2.5R	2.5mm <sup>2</sup> FEED THRU SP CL TB DIN15 RAIL RED (CXM2.5R)	12.10	1	EA	100
1713	CXM2.5Y	2.5 mm <sup>2</sup> MINIATURE SPRING CLAMP TB YELLOW (CXM2.5Y)	12.10	1	EA	100
1714	CXMG2.5	2.5mm <sup>2</sup> SP CL GROUND TB FR DIN15 RAIL	44.40	1	EA	100
1715	CXPOLN	CODING PIN FOR CX2.5PN / CX2.5PLN	3.10	1	EA	20
1716	CXS2.5	2.5mm <sup>2</sup> FD THRU SIDE ENTRY SPRING CLMP TB	9.90	1	EA	50
1717	CXS2.5BK	2.5mm <sup>2</sup> FD THRU SIDE ENTRY SP CL BLACK	10.90	1	EA	50
1718	CXS2.5BU	2.5mm <sup>2</sup> FD THRU SIDE ENTRY SPRING CL BLUE	10.90	1	EA	50
1719	CXS2.5R	2.5mm <sup>2</sup> FD THRU SIDE ENTRY SP CL RED	10.90	1	EA	50
1720	CXS2.5Y	2.5mm <sup>2</sup> FD THRU SIDE ENTRY SP CL YELLOW	10.90	1	EA	100
1721	CXS4	4 mm <sup>2</sup> FD THRU SIDE ENTRY SPRING CLMP TB	15.70	1	EA	100
1722	CXS4BK	4 mm <sup>2</sup> FD THRU SIDE ENTRY SP CL TB BLK	17.30	1	EA	100
1723	CXS4BU	4 mm <sup>2</sup> FD THRU SIDE ENTRY SP CL TB BLU	17.30	1	EA	100
1724	CXS4GN	4 mm <sup>2</sup> FD THRU SIDE ENTRY SP CL TB GRN	17.30	1	EA	100
1725	CXS4R	4 mm <sup>2</sup> FD THRU SIDE ENTRY SP CL TB RED	17.30	1	EA	100
1726	CXSG2.5	2.5mm <sup>2</sup> SIDE ENTRY SPRING CLAMP GROUND TB	78.10	1	EA	50
1727	CXSG4	4 mm <sup>2</sup> SIDE ENTRY SPRING CLAMP GROUND TB	94.60	1	EA	100
1728	CXSR2N	2W STRAIN RELIEF PLATE CX2.5PN / CX2.5SN	9.70	1	EA	25
1729	CXSR4N	4W STRAIN RELIEF PLATE FR CX2.5PN/CX2.5S	12.10	1	EA	25
1730	CXVF2.5A	6mm <sup>2</sup> I/P 2X2.5mm <sup>2</sup> O/P Ø5X20mm FUSE SPCLTB	198.00	1	EA	50
1731	CXVFA	6 mm <sup>2</sup> Ø5X20mm FUSE SPRING CLAMP TB	209.00	1	EA	50
1732	CY10	10 mm <sup>2</sup> FEED THRU SCREW CLAMP TERMINAL	21.20	1	EA	50
1733	CY10BU	10 mm <sup>2</sup> FEED THRU SCREW CLAMP TB BLU	23.30	1	EA	50
1734	CY2.5	2.5 mm <sup>2</sup> FEED THRU SCREW CLAMP TERMINAL	10.10	1	EA	50
1735	CY2.5BU	2.5 mm <sup>2</sup> FEED THRU SCREW CLAMP TB BLU	11.10	1	EA	100
1736	CY4	4 mm <sup>2</sup> FEED THRU SCREW CLAMP TERMINAL	12.60	1	EA	100
1737	CY4/3	4 mm <sup>2</sup> FEED THRU SCREW CLAMP 3 WIRE TB	28.60	1	EA	50
1738	CY4/4	4 mm <sup>2</sup> FEED THRU SCREW CLAMP 4 WIRE TB	40.10	1	EA	50
1739	CY4BU	4 mm <sup>2</sup> FEED THRU SCREW CLAMP TB BLU	13.80	1	EA	100
1740	CY6	6 mm <sup>2</sup> FEED THRU SCREW CLAMP TERMINAL	16.80	1	EA	100
1741	CY6BU	6 mm <sup>2</sup> FEED THRU SCREW CLAMP TB BLU	18.50	1	EA	100
1742	CYDL2.5	2.5mm <sup>2</sup> 2 LEVEL FD THRU SCREW CLMP TB (CYDL2.5)	32.70	1	EA	50
1743	CYDL2.5BU	2.5mm <sup>2</sup> 2 LEVEL FD THRU SCREW CLMP TB BLU	36.00	1	EA	50
1744	CYDL4	4mm <sup>2</sup> 2 LEVEL FD THRU SCREW CLMP TB (CYDL4)	32.40	1	EA	50
1745	CYDL4ED1	4 MM <sup>2</sup> 2 LEVEL SCREW CLAMP DIODE D1 TB	69.70	1	EA	50
1746	CYDL4ED2	4 MM <sup>2</sup> 2 LEVEL SCREW CLAMP DIODE D2 TB	69.70	1	EA	50
1747	CYDL4ED3	4 MM <sup>2</sup> 2 LEVEL SCREW CLAMP DIODE D3 TB	69.70	1	EA	50



1748	CYDL4EDD1	4 MM <sup>2</sup> 2 LEVEL SCREW CLAMP 2 DIODE DD1 TB	75.90	1	EA	50
1749	CYDL4EDD2	4 MM <sup>2</sup> 2 LEVEL SCREW CLAMP 2 DIODE DD2 TB	75.90	1	EA	50
1750	CYDL4EDD3	4 MM <sup>2</sup> 2 LEVEL SCREW CLAMP 2 DIODE DD3 TB	75.90	1	EA	50
1751	CYDL4EDD4	4 MM <sup>2</sup> 2 LEVEL SCREW CLAMP 2 DIODE DD4 TB	75.90	1	EA	50
1752	CYDL4EDD512V	4 MM <sup>2</sup> 2 LVL SCRW CL 12V DIODE DD5 TB	82.30	1	EA	50
1753	CYDL4EDD524V	4 MM <sup>2</sup> 2 LVL SCRW CL 24V DIODE DD5 TB	82.30	1	EA	50
1754	CYDL4EL124V	4 MM <sup>2</sup> 2 LEVEL SCREW CLAMP 24V LED L1 TB	82.30	1	EA	50
1755	CYDL4EL224V	4 MM <sup>2</sup> 2 LEVEL SCREW CLAMP 24V LED L2 TB	82.30	1	EA	50
1756	CYDL4ELD124V	4 MM <sup>2</sup> 2 LEVEL SCRW CLAMP 24V LED LD1 TB	82.30	1	EA	50
1757	CYDL4ELD224V	4 MM <sup>2</sup> 2 LEVEL SCRW CLAMP 24V LED LD2 TB	82.30	1	EA	50
1758	CYDL4ELD312V	4 MM <sup>2</sup> 2 LEVEL SCREW CLAMP 12V LED LD	82.30	1	EA	50
1759	CYDL4ELD324V	4 MM <sup>2</sup> 2 LEVEL SCREW CLAMP 24V LED LD3 TB	82.30	1	EA	50
1760	CYDL4ELD424V	4 MM <sup>2</sup> 2 LEVEL SCREW CLAMP 24V LED LD4 TB	82.30	1	EA	50
1761	CYDL4ELD448V	4 MM <sup>2</sup> 2 LEVEL SCREW CLAMP 48V LED LD4 TB	82.30	1	EA	50
1762	CYDL4ELD5110V	4 MM <sup>2</sup> 2 LEVEL SCRW CLAMP 110V LED LD5 TB	82.30	1	EA	50
1763	CYDL4ELD5220V	4 MM <sup>2</sup> 2 LEVEL SCRW CLAMP 220V LED LD5 TB	82.30	1	EA	50
1764	CYDL4ELD524V	4 MM <sup>2</sup> 2 LEVEL SCREW CLAMP 24V LED LD5 TB	82.30	1	EA	50
1765	CYDLF4	4mm <sup>2</sup> 2 LEVEL Ø5X20mm SCREW CL FUSE TB	105.50	1	EA	50
1766	CYDLF4FT	4mm <sup>2</sup> CYDLF PRO FEED THRU SCRERW CL TB	98.10	1	EA	50
1767	CYDLF4L110-240V	4mm <sup>2</sup> Ø5X20mm FUSE SC CL TB LED 110-240V (CYDLF4L110-240V)	142.40	1	EA	50
1768	CYDLF4L6-60V	4mm <sup>2</sup> Ø5X20mm FUSE SC CL TB LED 6-60V (CYDLF4L6-60V)	142.40	1	EA	50
1769	CYDLF4LR	4mm <sup>2</sup> 2 LEVEL Ø5X20mm SCREW CL FU TB (CYDLF4LR)	140.10	1	EA	50
1770	CYDLG2.5	2.5mm <sup>2</sup> 2 LEVEL FD THRU SCRW CLMP GND TB	108.90	1	EA	50
1771	CYDLG4	4mm <sup>2</sup> 2 LEVEL FD THRU SCRW CLMP GND TB (CYDLG4)	113.30	1	EA	50
1772	CYDLG4(I.S)	4mm <sup>2</sup> 2 LVL FD THRU SC CL INT SHRT GND TB (CYDLG4(I.S))	147.30	1	EA	50
1773	CYDLGF4	4mm <sup>2</sup> 2 LEVEL Ø5X20mm FUSE+GND SW CL TB	169.40	1	EA	50
1774	CYDLGF4FT	4mm <sup>2</sup> CYDLF PRO FEED THRU+GND SW CL TB (CYDLGF4FT)	163.40	1	EA	50
1775	CYDLGF4L110-240V	4mm <sup>2</sup> 2 LEVEL Ø5X20mm FUSE+GND SW CL TB	187.60	1	EA	50
1776	CYDLGF4L6-60V	4mm <sup>2</sup> 2 LEVEL Ø5X20mm FUSE+GND SW CL TB (CYDLGF4L6-60V)	187.60	1	EA	50
1777	CYDLGF4LR	4mm <sup>2</sup> 2 LEVEL Ø5X20mm FUSE+GND SW CL TB (CYDLGF4LR)	193.60	1	EA	50
1778	CYDLGK4	4mm <sup>2</sup> 2 LEVEL KNIFE DISCON+GND SW CL TB (CYDLGK4)	163.40	1	EA	50
1779	CYDLK4	4mm <sup>2</sup> 2 LEVEL KNIFE DISCON SCREW CL TB	127.10	1	EA	50
1780	CYDLK4BU	4mm <sup>2</sup> 2 LEVEL KNIFE DISCON SW CL TB BLU	140.40	1	EA	50
1781	CYF4	4mm <sup>2</sup> Ø5X20mm FUSE 6mm WIDE TERMINAL BL_CYF4	45.00	1	EA	50
1782	CYF4BU	4mm <sup>2</sup> Ø5X20mm FUSE 6mm WIDE TB BLU	49.50	1	EA	50
1783	CYF4L10-36V	4mm <sup>2</sup> Ø5X20mm FUSE SC CL TB LED 10-36V	60.80	1	EA	50
1784	CYF4L110-240V	4 mm <sup>2</sup> 2 WIRE KNIFE DISCON SCREW CL TB (CYF4L110-240V)	60.80	1	EA	50
1785	CYF4L6-60V	4mm <sup>2</sup> Ø5X20mm FUSE SC CL TB LED 6-60V (CYF4L6-60V)	60.80	1	EA	50
1786	CYG10	10 mm <sup>2</sup> SCREW CLAMP GROUND TERMINAL	101.20	1	EA	50
1787	CYG2.5	2.5 mm <sup>2</sup> SCREW CLAMP GROUNDING TB	66.00	1	EA	50
1788	CYG4	4 mm <sup>2</sup> SCREW CLAMP GROUNDING TB	72.20	1	EA	50
1789	CYG4/3	4 mm <sup>2</sup> FEED THRU SP CL 3 WIRE GROUND TB (CYG4/3)	109.40	1	EA	50
1790	CYG4/4	4 mm <sup>2</sup> FEED THRU SP CL 4 WIRE GROUND TB (CYG4/4)	121.00	1	EA	50
1791	CYG6	6 mm <sup>2</sup> SCREW CLAMP GROUNDING TB	86.80	1	EA	50
1792	CYK2.5	2.5 mm <sup>2</sup> 2 WIRE KNIFE DISCON SCREW CL TB	35.20	1	EA	50
1793	CYK2.5BU	2.5 mm <sup>2</sup> 2 WIRE KNIFE DISCON SC CL TB BLU	38.80	1	EA	50
1794	CYK4	4 mm <sup>2</sup> 2 WIRE KNIFE DISCON SCREW CL TB_CYK4	43.70	1	EA	50
1795	CYK4BU	4 mm <sup>2</sup> 2 WIRE KNIFE DISCON SCRW CL TB BLU	48.10	1	EA	50
1796	CYTLF2.5	2.5MM <sup>2</sup> 3 LEVEL FD THRU SCRW CLMP FUSE TB	151.00	1	EA	50
1797	CYTLF2.5L110-240V	2.5MM <sup>2</sup> 3 LVL SC CL FUSE TB LED 110-240V	166.00	1	EA	50
1798	CYTLF2.5L6-60V	2.5MM <sup>2</sup> 3 LVL SC CL FUSE TB LED 6-60V	166.00	1	EA	50
1799	CYTLGF2.5	2.5MM <sup>2</sup> 3 LEVEL SCRW CLMP FUSE GND TB	185.00	1	EA	50
1800	CYTLGF2.5L110-240V	2.5MM <sup>2</sup> 3 LVL SC FUSE GND TB LED 110-240V	200.00	1	EA	50
1801	CYTLGF2.5L6-60V	2.5MM <sup>2</sup> 3 LVL SC CL FUSE GND TB LED 6-60V	200.00	1	EA	50
1802	DB16	16 mm <sup>2</sup> 76AMP DISTRIBUTION BLOCK TB	259.60	1	EA	10
1803	DB16BK	16 mm <sup>2</sup> 76AMP DISTRIBUTION BLOCK TB BLACK	285.60	1	EA	10
1804	DB16BU	16 mm <sup>2</sup> 76AMP DISTRIBUTION BLOCK TB BLUE	285.60	1	EA	10
1805	DB16GN	16 mm <sup>2</sup> 76AMP DISTRIBUTION BLOCK TB GREEN	285.60	1	EA	10
1806	DB16R	16 mm <sup>2</sup> 76AMP DISTRIBUTION BLOCK TB RED	285.60	1	EA	10
1807	DB16Y	16 mm <sup>2</sup> 76AMP DISTRIBUTION BLOCK TB YLW	285.60	1	EA	10
1808	DB35	35 mm <sup>2</sup> 125AMP DISTRIBUTION BLOCK TB	370.70	1	EA	10
1809	DB35BK	35 mm <sup>2</sup> 125AMP DISTRIBUTION BLOCK TB BLK	407.80	1	EA	10
1810	DB35BU	35 mm <sup>2</sup> 125AMP DISTRIBUTION BLOCK TB BLUE	407.80	1	EA	10
1811	DB35GN	35 mm <sup>2</sup> 125AMP DISTRIBUTION BLOCK TB GRN	407.80	1	EA	10
1812	DB35R	35 mm <sup>2</sup> 125AMP DISTRIBUTION BLOCK TB RED	407.80	1	EA	10
1813	DB35Y	35 mm <sup>2</sup> 125AMP DISTRIBUTION BLOCK TB YLW	407.80	1	EA	10
1814	DDDL4U	4 mm <sup>2</sup> 2 LEVEL DISCONNECT SCREW CLAMP TB	84.70	1	EA	20
1815	DDDL4U/S	4 mm <sup>2</sup> 2 LEVEL DISCONNECT SLTD SW CL TB	83.50	1	EA	20
1816	DDDL4U/SBU	4 mm <sup>2</sup> 2 LEVEL DISCONNECT SLTD SW TB	91.90	1	EA	20
1817	DDDL4UBU	4 mm <sup>2</sup> 2 LVL DISCONNECT SW CL TB BLU	93.20	1	EA	20
1818	DDFL4U	4 mm <sup>2</sup> 2 LEVEL Ø5X20mm 6.3A SW CL FUSE TB	91.70	1	EA	20
1819	DDFL4UBK	4 mm <sup>2</sup> 2 LVL Ø5X20mm 6.3A SW CL FUSE BLK	100.80	1	EA	20
1820	DDFL4UBU	4 mm <sup>2</sup> 2 LVL Ø5X20mm 6.3A SW CL FUSE BLU	101.90	1	EA	20
1821	DDFL4UE110-240V	4 mm <sup>2</sup> 2 LVL Ø5X20mm 6.3A FUSE 110-240V	99.00	1	EA	20
1822	DDFL4UE110V	4 mm <sup>2</sup> 2 LVL Ø5X20mm 6.3A SW CL FUSE 110V	99.00	1	EA	20
1823	DDFL4UE110VW/F	4 mm <sup>2</sup> 2 LVL Ø5X20mm SCREW CL FUSE 110V	94.10	1	EA	20

1824	DDFL4UE12V	4 mm <sup>2</sup> 2 LVL Ø5X20mm 6.3 SW CL FU 12V	99.00	1	EA	20
1825	DDFL4UE220V	4 mm <sup>2</sup> 2 LVL Ø5X20mm 6.3A SW CL FUSE 220V	99.00	1	EA	20
1826	DDFL4UE220VW/F	4 mm <sup>2</sup> 2 LVL Ø5X20mm SCREW CL FUSE 220V	94.10	1	EA	20
1827	DDFL4UE24V	4 mm <sup>2</sup> 2 LVL Ø5X20mm 6.3A SW CL FUSE 24V	99.00	1	EA	20
1828	DDFL4UE24VW/F	4 mm <sup>2</sup> 2 LVL Ø5X20mm SCREW CL FUSE 24V	94.10	1	EA	20
1829	DDFL4UE440V	4 mm <sup>2</sup> 2 LVL Ø5X20mm 6.3A SWCL FU 440	112.70	1	EA	20
1830	DDFL4UE440VW/F	4 mm <sup>2</sup> 2 LVL Ø5X20mm SCREW CL FUSE 44	102.80	1	EA	20
1831	DDFL4UE48V	4 mm <sup>2</sup> 2 LVL Ø5X20mm 6.3A SW CL FUSE 48V	99.00	1	EA	20
1832	DDFL4UE48VW/F	4 mm <sup>2</sup> 2 LVL Ø5X20mm SCREW CL FUSE 48V	94.10	1	EA	20
1833	DDFL4UE6-60V	4 mm <sup>2</sup> 2 LVL Ø5X20mm 6.3A SW CL FUS 6-60V	99.00	1	EA	20
1834	DDFL4UCLR110V	4 mm <sup>2</sup> 2 LVL Ø5X20mm 6.3A SW CL FUSE	112.70	1	EA	20
1835	DDFL4UCLR220V	4 mm <sup>2</sup> 2 LVL Ø5X20mm 6.3A SW CL FUSE 220V (DDFL4UCLR220V)	112.70	1	EA	20
1836	DDFL4UCLR24V	4 mm <sup>2</sup> 2 LVL Ø5X20mm 6.3A SW CL FUSE 24V (DDFL4UCLR24V)	112.70	1	EA	20
1837	DDFL4UCLR24VW/F	4 mm <sup>2</sup> 2 LVL Ø5X20mm SW CL W/O FUSE 24V (DDFL4UCLR24VW/F)	107.70	1	EA	20
1838	DDFL4UCLR440VW/F	4 mm <sup>2</sup> 2 LVL Ø5X20mm SCREW CL FUSE 440V (DDFL4UCLR440VW/F)	118.80	1	EA	20
1839	DDFL4UCLR48V	4 mm <sup>2</sup> 2 LVL Ø5X20mm 6.3A SW CL FUSE 48V (DDFL4UCLR48V)	112.70	1	EA	20
1840	DDFL4ULR	4 mm <sup>2</sup> 2 LEVEL Ø5X20mm 6.3A SW CL FUSE TB (DDFL4ULR)	102.80	1	EA	20
1841	DDFL4ULRW/F	4 mm <sup>2</sup> 2 LEVEL Ø5X20mm SCREW CL FUSE TB	92.90	1	EA	20
1842	DDFL4UW/F	4 mm <sup>2</sup> 2 LEVEL Ø5X20mm SCREW CL FUSE TB (DDFL4UW/F)	81.40	1	EA	20
1843	DDPT	2 LEVEL MS SCREW 11mm PITCH PCB TB	36.30	1	EA	50
1844	DDPTCR	2 LEVEL BRASS SCREW 11mm PITCH PCB TB	50.90	1	EA	50
1845	EP1ODL2.5	SPACER PLATE FOR ODL2.5	5.50	1	EA	50
1846	EP1ODL4U	END PLATE FOR ODL4U	6.50	1	EA	50
1847	EP2.5/4UN	END PLATE FOR CTS2.5UN/4UN	5.50	1	EA	50
1848	EP2.5/4UNBU	END PLATE FOR CTS2.5UN/4UN BLUE	6.10	1	EA	50
1849	EP4P	PARTITION PLATE FOR CTS35L/70L/95L (EP4P)	30.80	1	EA	10
1850	EP6/10U	END PLATE FOR CTS6U/10U	6.00	1	EA	50
1851	EP6/10UBU	END PLATE FOR CTS6U/10U BLUE	6.60	1	EA	50
1852	EPAS2.5	END PLATE FOR AS2.5 SERIES	8.10	1	EA	50
1853	EPAS2.5BU	PA END PLT FR AS2.5 BLU	9.00	1	EA	50
1854	EPAS2.5O	END PLATE FOR AS2.5 ORANGE SERIES	9.00	1	EA	250
1855	EPAS4	END PLATE FOR AS4 SERIES	9.30	1	EA	50
1856	EPAS4BU	END PLATE FOR AS4 BLUE SERIES	10.30	1	EA	50
1857	EPAS6	END PLATE FOR AS6 SERIES	13.70	1	EA	50
1858	EPAS6BU	END PLATE FOR AS6 BLUE SERIES	15.00	1	EA	50
1859	EPCAF4U	END PLATE FOR CAF4U	11.20	1	EA	50
1860	EPCBDT4UN	END PLATE FOR CBDT4UN	13.00	1	EA	50
1861	EPCBS3U	END PLATE FOR CBS & CSB SERIES TB	8.70	1	EA	50
1862	EPCDL4U	END PLATE FOR CDL4U	12.40	1	EA	50
1863	EPCDL4UN	END PLATE FOR CDL4UN	10.30	1	EA	50
1864	EPCDL4UNBU	END PLATE FOR CDL4UN BLUE	11.50	1	EA	50
1865	EPCDLG2.5	END PLATE FOR CDLG2.5	16.10	1	EA	50
1866	EPCDS6U	END PLATE FOR CDS6U	11.20	1	EA	50
1867	EPCDTTU	END PLATE FOR CDTTU	13.70	1	EA	50
1868	EPCGT4UY	END PLATE FOR CGT4U YELLOW	9.90	1	EA	50
1869	EPCKT4U	END PLATE FOR CKT4U	9.30	1	EA	50
1870	EPCKT4U/4	END PLATE FOR CKT4U/4	14.20	1	EA	50
1871	EPCM1.5S	END PLATE FOR CM1.5S/S2	3.40	1	EA	50
1872	EPCM2.5S	END PLATE FOR CM2.5S/S2	3.70	1	EA	50
1873	EPCM4S	END PLATE FOR CM4S/S2	6.00	1	EA	50
1874	EPCMB4	END PLATE FOR CMB4	6.70	1	EA	50
1875	EPCMC1-2	END PLATE FOR CMC1-2	10.60	1	EA	50
1876	EPCMC2-2	END PLATE FOR CMC2-2	14.20	1	EA	50
1877	EPCMDT4	END PLATE FOR CMDT4	14.00	1	EA	50
1878	EPCMS2.5	END PLATE FOR CMS2.5	5.40	1	EA	50
1879	EPCMT10	END PLATE FOR CMT10 (EPCMT10)	7.50	1	EA	50
1880	EPCMT4	END PLATE FOR CMT4	5.70	1	EA	50
1881	EPCP1.5	END PLATE FOR CP1.5 (EPCP1.5)	5.10	1	EA	50
1882	EPCP1.5/3	END PLATE FOR CP1.5/3 (EPCP1.5/3)	6.50	1	EA	50
1883	EPCP1.5/4	END PLATE FOR CP1.5/4 (EPCP1.5/4)	6.90	1	EA	50
1884	EPCP3L2.5	EP FOR CP3L SERIES	37.00	1	EA	50
1885	EPCP4LG2.5	EP FOR CP4LG2.5	43.20	1	EA	30
1886	EPCPDL1.5	END PLATE FOR CPDL1.5 (EPCPDL1.5)	9.90	1	EA	50
1887	EPCPDL4	END PLATE FOR CPDL4 SERIES	17.00	1	EA	50
1888	EPCPDLK2.5	END PLATE FOR CPDLK2.5	22.30	1	EA	50
1889	EPCPPT2.5/3	END PLATE FOR CPPT2.5/3 (EPCPPT2.5/3)	30.80	1	EA	50
1890	EPCPPT2.5/4	END PLATE FOR CPPT2.5/4 GRY (EPCPPT2.5/4)	37.00	1	EA	50
1891	EPCPT5O	END PLATE FOR CPT5 ORANGE EPCPT5O	9.30	1	EA	100
1892	EPCPTL2.5	END PLATE FOR EPCPTL2.5	24.70	1	EA	50
1893	EPCSC16/3T	END PLATE FOR CSC16/3T (EPCSC16/3T)	18.50	1	EA	50
1894	EPCSC16T	END PLATE FOR CSC16T	13.00	1	EA	50
1895	EPCSC16TBU	END PLT FR CSC16T BLU	14.30	1	EA	50
1896	EPCSCP2.5T	END PLATE FOR CSCP2.5T	7.50	1	EA	50
1897	EPCSF4U	END PLATE FOR CSFL4U	10.60	1	EA	50
1898	EPCSTSB4/N4	END PLATE FOR CSTSB4/N4	8.80	1	EA	50
1899	EPCSTSU	END PLATE FOR CSTSN4/N5U	9.30	1	EA	50

1900	EPCTC4U	END PLATE FOR CTC4U	8.20	1	EA	50
1901	EPCTL2.5U	END PLATE FOR CTL2.5U	14.20	1	EA	50
1902	EPCTL2.5UH	END PLATE FOR CTL2.5UH	10.60	1	EA	50
1903	EPCTLG2.5	END PLATE FOR CTLG2.5	21.10	1	EA	50
1904	EPCX10	END PLATE FOR CX10 & CXG10	8.00	1	EA	50
1905	EPCX10/3	END PLATE FOR CX10/3 & CXG10/3	9.90	1	EA	20
1906	EPCX10/3BU	END PLATE FOR CX10/3 & CXG10/3 BLU	11.20	1	EA	20
1907	EPCX10/3O	END PLATE FOR CX10/3 & CXG10/3 ORG	11.20	1	EA	250
1908	EPCX10BU	END PLATE FOR CX10 & CXG10 BLU	8.80	1	EA	50
1909	EPCX10O	END PLATE FOR CX10 & CXG10 ORG	8.80	1	EA	250
1910	EPCX2.5	END PLATE FOR CX2.5/CXG2.5	5.40	1	EA	50
1911	EPCX2.5/3	END PLATE FOR CX2.5/3 & CXG2.5/3	6.80	1	EA	50
1912	EPCX2.5/3BU	END PLATE FOR CX2.5/3 & CXG2.5/3 BLUE	7.50	1	EA	50
1913	EPCX2.5/4	END PLATE FOR CX2.5/4&CXK2.5/4&CXG2.5/4	7.00	1	EA	50
1914	EPCX2.5/4/2B	END PLATE FOR CX2.5/4/2B (EPCX2.5/4/2B)	12.40	1	EA	50
1915	EPCX2.5/4/4B	END PLATE FOR CX2.5/4/4B	14.90	1	EA	50
1916	EPCX2.5BU	END PLATE FOR CX2.5/CXG2.5 BLUE	6.00	1	EA	50
1917	EPCX2.5SN	END PLATE FOR CX2.5SN (EPCX2.5SN)	5.40	1	EA	50
1918	EPCX4	END PLATE FOR CX4 & CXG4	6.50	1	EA	50
1919	EPCX4/3	END PLATE FOR CX4/3 & CXG4/3	8.20	1	EA	50
1920	EPCX4/4	END PLATE FOR CX4/4 & CXG4/4	9.70	1	EA	50
1921	EPCX4BU	END PLATE FOR CX4 & CXG4 BLUE	7.20	1	EA	50
1922	EPCX4R	END PLATE FOR CX4 & CXG4 RED	7.20	1	EA	50
1923	EPCX6	END PLATE FOR CX6 & CXG6	7.80	1	EA	50
1924	EPCX6/3	END PLATE FOR CX6/3 & CXG6/3	9.30	1	EA	50
1925	EPCX6/3BU	END PLATE FOR CX6/3 & CXG6/3 BLU	10.30	1	EA	50
1926	EPCX6BU	END PLATE FOR CX6 & CXG6 BLU	8.70	1	EA	50
1927	EPCXCP2.5/4	END PLATE FOR CXCP2.5/4	8.50	1	EA	50
1928	EPCXDL2.5	END PLATE FOR CXDL2.5 SERIES	9.90	1	EA	50
1929	EPCXDL2.5/2B	END PLATE FOR CXDL2.5/2B (EPCXDL2.5/2B)	14.90	1	EA	50
1930	EPCXM2.5	END PLATE FOR CXM2.5	5.50	1	EA	50
1931	EPCXS2.5	END PLATE FOR CXS2.5 & CXS4	4.60	1	EA	50
1932	EPCY2.5/10	END PLATE FOR CY2.5/4/6/10 CYG2.5/4/6/10	6.90	1	EA	50
1933	EPCY4/3	END PLATE FOR CY4/3 & CYG4/3 (EPCY4/3)	12.40	1	EA	50
1934	EPCY4/4	END PLATE FOR CY4/4 & CYG4/4 (EPCY4/4)	17.30	1	EA	50
1935	EPCYDL2.5/4	END PLATE FOR CYDL2.5 & CYDL4 (EPCYDL2.5/4)	11.50	1	EA	50
1936	EPDDFL4U	END PLATE FOR DDFL4U	14.30	1	EA	20
1937	EPODL2.5	END PLATE FOR ODL2.5	13.70	1	EA	50
1938	EPODL4U	END PLATE FOR ODL4U(FS)	16.10	1	EA	50
1939	EPSTH3	END PLATE FOR STH3	8.70	1	EA	50
1940	EPSTH4	END PLATE FOR STH4	9.20	1	EA	50
1941	EPSTH4DT	END PLATE FOR STH4DT	13.70	1	EA	50
1942	EPSTH6	END PLATE FOR STH6	12.40	1	EA	50
1943	EPUSC	END PLT FR CTS4USC/6USC/10USC/CHV SERIES	9.90	1	EA	50
1944	FPCMST	PA FIXING PLT FR CMST1	7.30	1	EA	50
1945	GMH1	GROUP MARKER HOLDER MOUNTED ON CA602	7.10	1	EA	100
1946	GMH2	GROUP MARKER HOLDER MOUNTED ON CA702	7.10	1	EA	100
1947	GMH3	GROUP MARKER HOLDER MOUNTED ON CA702 (GMH3)	7.10	1	EA	100
1948	GMH4	GROUP MARKER HOLDER MOUNTED ON CA802	7.10	1	EA	100
1949	GMH5	GROUP MARKER HOLDER MOUNTED ON CA702 (GMH5)	7.10	1	EA	100
1950	GMH6	GROUP MARKR HOLDR MOUNTD ON DIN RAILS	15.20	1	EA	50
1951	GMH7	GROUP MARKR HOLDR MOUNTD ON DIN RAILS (GMH7)	23.10	1	EA	50
1952	GMH8	GROUP MARKER HOLDER MOUNTED ON CA103	14.00	1	EA	100
1953	GMH8N	GROUP MARKER HOLDER MOUNTED ON CA103-6mm	13.10	1	EA	100
1954	GMH9	GROUP MARKER HOLDER MOUNTED ON CA103/104 (GMH9)	17.80	1	EA	100
1955	JX1.5/10	10 POLE SHRT LNK FR 3.5MM WIDE SP CL TB (JX1.5/10)	65.80	1	EA	10
1956	JX1.5/2	2 POLE SHRT LNK FR 3.5MM WIDE SP CL TB (JX1.5/2)	8.10	1	EA	100
1957	JX1.5/3	3 POLE SHRT LNK FR 3.5MM WIDE SP CL T	14.10	1	EA	50
1958	JX1.5/4	4 POLE SHRT LNK FR 3.5MM WIDE SP CL T	25.60	1	EA	50
1959	JX10/2	2 POLE SHRT LNK FR 10MM WIDE SP CL TB	32.40	1	EA	20
1960	JX2.5/10	10 POLE SHRT LNK FR 5MM WIDE SP CL TB	66.40	1	EA	10
1961	JX2.5/2	2 POLE SHRT LNK FR 5MM WIDE SP CL TB	8.10	1	EA	100
1962	JX2.5/4	4 POLE SHRT LNK FR 5MM WIDE SP CL TB	25.60	1	EA	50
1963	JX2.5/8	8 POLE SHRT LNK FR 5MM WIDE SP CL TB	57.50	1	EA	10
1964	JX4/10	10 POLE SHRT LNK FR 6MM WIDE SP CL TB	88.60	1	EA	10
1965	JX4/16	16 POLE SHRT LNK FR 6MM WIDE SP CL T_JX4/16	139.20	1	EA	10
1966	JX4/2	2 POLE SHRT LNK FR 6MM WIDE SP CL TB	14.70	1	EA	100
1967	JX4/4	4 POLE SHRT LNK FR 6MM WIDE SP CL TB	38.00	1	EA	50
1968	JX4/8	8 POLE SHRT LNK FR 6MM WIDE SP CL TB	63.30	1	EA	10
1969	JX6/10	10 POLE SHRT LNK FR 8MM WIDE SP CL TB	126.50	1	EA	10
1970	JX6/2	2 POLE SHRT LNK FR 8MM WIDE SP CL TB	22.30	1	EA	100
1971	JX6/3	3 POLE SHRT LNK FR 8MM WIDE SP CL TB	38.00	1	EA	50
1972	JX6/4	4 POLE SHRT LNK FR 8MM WIDE SP CL TB	53.20	1	EA	50
1973	JXS10/2.5	2P STEP DOWN INSU SHRT LNK FR CX10 CX2.5 (JXS10/2.5)	59.60	1	EA	50
1974	JXS10/4	2P STEP DOWN INSU SHRT LNK FR CX10 & CX4	59.60	1	EA	50
1975	JXS4/2.5	2P STEP DOWN INSU SHRT LNK FR CX4 & JXS4/2.5	59.60	1	EA	50

1976	JXS6/2.5	2P STEP DOWN INSU SHRT LNK FR CX6 CX2.5 (JXS6/2.5)	59.60	1	EA	50
1977	JXS6/4	2P STEP DOWN INSU SHRT LNK FR CX6 & CX4	59.60	1	EA	50
1978	JY10/2	2 POLE INSULATED SHORTING LINK FOR CY10	32.40	1	EA	20
1979	JY6/2	2 POLE INSULATED SHORTING LINK FOR CY6	22.30	1	EA	100
1980	LCCDS	LOCK OUT CAP FOR CDS6U	6.80	1	EA	50
1981	LCSTH4DT	LOCK OUT CAP FOR STH4DT	9.00	1	EA	50
1982	MACK-RN5	MARKER MOUNTING CARR FOR CSTSRN5	9.70	1	EA	100
1983	MACK-RN6	MARKER MOUNTING CARR FOR CSTSRN6	9.70	1	EA	100
1984	MH2.5(FG)	MOUNTING HANDLE SUITABLE FOR 2.5UN/2.5UE	121.00	1	EA	1
1985	MH4(FG)	MOUNTING HANDLE SUITABLE FOR 4UN	121.00	1	EA	1
1986	MS3.5WHT	MS3.5 100 MT HOR PRINT MARKER BLANK (MS3.5WHT)	70.90	1	PKT	1
1987	MS3.5WP	MS3.5 100 MT HOR PRINTED MARKERS WHT (MS3.5WP)	80.90	1	PKT	1
1988	MSSWHT	5 MM WIDE MARKER (STRIP) BLANK	70.90	1	PKT	1
1989	MS5WP	5 MM WIDE MARKER (STRIP) PRINTED	80.90	1	PKT	1
1990	NEB10	COPPER BUS BAR 10X3mm 1METER LONG	924.00	1	EA	10
1991	NEB6	COPPER BUS BAR 6X6mm 1METER LONG	924.00	1	EA	10
1992	NES	PLASTIC SUPPORT FOR NEB	11.00	1	EA	50
1993	NESCC	END BRACKET AND SUPPORT FOR NEB BUSBAR	217.80	1	EA	10
1994	ODL2.5	2.5 mm <sup>2</sup> OFFSET 2 LVL SW CL TB	29.60	1	EA	50
1995	ODL2.5(I.S)	2.5mm <sup>2</sup> 2 LVL OFFSET INT SHRT SW CL TB	39.40	1	EA	50
1996	ODL2.5A	2.5 mm <sup>2</sup> MODULAR OFFSET 2 LVL SW CL TB	29.60	1	EA	50
1997	ODL2.5A(I.S)	2.5mm <sup>2</sup> MODULR OFFSET 2L INT SHRT SWCL TB	39.40	1	EA	50
1998	ODL4U	4 mm <sup>2</sup> FEED THRU OFFSET 2 LEVEL SW CL TB	31.40	1	EA	50
1999	ODL4UA	4 mm <sup>2</sup> FEED THRU OFFSET 2LVL STACKABLE TB	34.50	1	EA	50
2000	ODL4UBK	4 mm <sup>2</sup> FEED THRU OFFSET 2LVL SW CL TB BLK	34.60	1	EA	50
2001	ODL4UBU	4 mm <sup>2</sup> FEED THRU OFFSET 2LVL SW CL TB BLU	34.60	1	EA	50
2002	ODL4UY	4 MM <sup>2</sup> FEED THRU OFFSET 2LVL SW CL TB YLW (ODL4UY)	34.60	1	EA	50
2003	ODLG2.5	2.5mm <sup>2</sup> 2 LVL OFFSET GND SW CL TB	94.80	1	EA	50
2004	ODLG2.5(I.S)	2.5mm <sup>2</sup> OFFSET 2L INT SHRT GND SW CL TB	104.50	1	EA	50
2005	ODLG2.5A	2.5mm <sup>2</sup> MODULAR OFFSET 2 LVL GND SW CL TB	94.80	1	EA	50
2006	ODLG2.5A(I.S)	2.5mm <sup>2</sup> MODULAR OFFSET 2L INT SHRT GND TB	104.50	1	EA	50
2007	PL-34000040	EK VARIO ENGRAVER VE 500 UNIT COMPLETE	535591.90	1	EA	1
2008	PL-34130098	CMPS600 BASIC PLOTTER UNIT SOFTWARE INCL	332836.00	1	EA	1
2009	PL-34130099	CMPS600 A3 PLOTTER UNIT SOFTWARE INCL	510753.10	1	EA	1
2010	PL-34902001	K5 FIXTURE FOR CMPS500	19904.00	1	EA	1
2011	PL-34902057	K9 FIXTURE FOR CMPS500	19904.00	1	EA	1
2012	PL-34902080	CA 509-G1/G2/G4 FIXTURE FOR CMPS500_PL-34902080	19904.00	1	EA	1
2013	PL-34902081	K2 FIXTURE FOR CMPS500	19904.00	1	EA	1
2014	PL-34902103	K2 FIXTURE FULL A3 SIZE FOR CMPS500_PL-34902103	73757.50	1	EA	1
2015	PL-34902104	K5 FIXTURE FULL A3 SIZE FOR CMPS500_PL-34902104	73757.50	1	EA	1
2016	PL-34902106	UNIVERSAL ENGRAVING PLOT PLT SIZE-A4_PL-34902106	26149.20	1	EA	1
2017	PL-34902117	UNIVERSAL ENGRAVING PLOT PLATE 90X10_PL-34902117	19904.00	1	EA	1
2018	PL-35003118	DISPOSABLE PLOTTER PEN-D .18 MM ED BLACK	6296.40	1	EA	1
2019	PL-35003125	DISPO PLOTTER PEN-D .25 MM ED BLACK	6296.40	1	EA	1
2020	PL-35003135	DISPO PLOTTER PEN-D .35 MM ED BLACK	6296.40	1	EA	1
2021	PL-35010000	ENGRAVING NEEDLE 15° - 0,5 MM, FOR P_PL-35010000	5612.80	1	EA	1
2022	PL-35010001	ENGRAVING NEEDLE 15° - 0,4 MM, FOR P_PL-35010001	5612.80	1	EA	1
2023	PL-35010002	ENGRAVING NEEDLE 15° - 0,3 MM, FOR P_PL-35010002	5612.80	1	EA	1
2024	PL-35010003	ENGRAVING NEEDLE 15° - 0,2 MM, FOR P_PL-35010003	5612.80	1	EA	1
2025	PL-35010004	ENGRAVING NEEDLE 15° - 0,7 MM, FOR P_PL-35010004	5612.80	1	EA	1
2026	PL-35010005	ENGRAVING NEEDLE 15°-1,0 MM, FOR PLA_PL-35010005	5612.80	1	EA	1
2027	PL-35010006	NEEDLE 15°-SET OF0.2;0.3;0.4;0.5;0.7_PL-35010006	30721.70	1	EA	1
2028	PL-35010013	ENGRAVING NEEDLE 35° - 0,2 MM, FOR M_PL-35010013	14259.70	1	EA	1
2029	PL-35010014	ENGRAVING NEEDLE 35° - 0,4 MM, FOR M_PL-35010014	14259.70	1	EA	1
2030	PL-35010030	DOUBLE TOOTH CUTTER FISHTAIL .50 MM_PL-35010030	4318.50	1	EA	1
2031	PL-35010031	DOUBLE TOOTH CUTTER FISHTAIL .60 MM_PL-35010031	4318.50	1	EA	1
2032	PL-35010032	DOUBLE TOOTH CUTTER FISHTAIL .80 MM_PL-35010032	4318.50	1	EA	1
2033	PL-35010034	DOUBLE TOOTH CUTTER FISHTAIL 1,20 MM_PL-35010034	4318.50	1	EA	1
2034	PL-35010035	DOUBLE TOOTH CUTTER FISHTAIL 1,40 MM_PL-35010035	4318.50	1	EA	1
2035	PL-35010036	DOUBLE TOOTH CUTTER FISHTAIL 1,60 MM_PL-35010036	4318.50	1	EA	1
2036	PL-35010037	DOUBLE TOOTH CUTTER FISHTAIL 2,00 MM_PL-35010037	4318.50	1	EA	1
2037	PL-35010038	DOUBLE TOOTH CUTTER FISHTAIL 2,40 MM_PL-35010038	4318.50	1	EA	1
2038	PP2.5/4UN	PARTITION PLATE FOR CTS2.5UN/4UN/2.5UE	10.90	1	EA	50
2039	PP25UN	PARTITION PLATE FOR CTS25UN	14.60	1	EA	50
2040	PP35UN	PARTITION PLATE FOR CTS35UN	16.00	1	EA	50
2041	PP6/10U	PARTITION PLATE FOR CTS6U/10U	13.40	1	EA	50
2042	PPCBB	PARTITION PLATE FOR CBB35/50/CBB70	30.10	1	EA	10
2043	PPCBB1	PARTITION PLATE FOR CBB95/120/150/185	34.90	1	EA	10
2044	PPCMT4	PARTITION PLATE FOR CMT4	7.30	1	EA	50
2045	PPCSFL4U	PARTITION PLATE FOR CSFL4U_PPSCFL4U	13.40	1	EA	5000
2046	PPCX10	PARTITION PLATE FOR CX10	11.60	1	EA	20
2047	PPCX4	PARTITION PLATE FOR CX4	8.20	1	EA	50
2048	PPCX4/3	PARTITION PLATE FOR CX4/3	10.10	1	EA	50
2049	PPCX4/4	PARTITION PLATE FOR CX4/4	13.40	1	EA	50
2050	PPCY2.5/10	PARTITION PLATE FOR CY2.5/4/6/10 (PPCY2.5/10)	12.10	1	EA	50
2051	PSPTB35/50	PROTECTIVE SHROUD FOR PTB35/50	16.50	1	EA	20

2052	PSPTB35/50BK	PROTECTIVE SHROUD FOR PTB35/50 BLK	19.10	1	EA	20
2053	PSPTB35/50BU	PROTECTIVE SHROUD FOR PTB35/50 BLU	19.10	1	EA	20
2054	PSPTB35/50Y	PROTECTIVE SHROUD FOR PTB35/50 YLW	19.10	1	EA	20
2055	PSPTB70/95	PROTECTIVE SHROUD FR PTB70/95	25.30	1	EA	20
2056	PTB120/150	150 mm <sup>2</sup> FT BARRIER TYPE BOLT TB	495.00	1	EA	5
2057	PTB120/150SH	150 mm <sup>2</sup> FT BARRIER TYPE SHROUDED BOLT TB (PTB120/150SH)	533.50	1	EA	5
2058	PTB120/150SHBK	150 mm <sup>2</sup> FT BARRIER TYPE SHRD BOLT BLK (PTB120/150SHBK)	586.90	1	EA	5
2059	PTB120/150SHGN	150 mm <sup>2</sup> FT BARRIER TYPE SHRD BOLT GRN (PTB120/150SHGN)	586.90	1	EA	5
2060	PTB120/150SHR	150 mm <sup>2</sup> FT BARRIER TYPE SHRD BOLT RED (PTB120/150SHR)	586.90	1	EA	5
2061	PTB185/240	240 mm <sup>2</sup> FEED THRU BARRIER TYPE BOLT T	786.50	1	EA	2
2062	PTB185/240SH	240 mm <sup>2</sup> FT BARRIER TYPE SHROUDED BOLT	833.80	1	EA	2
2063	PTB300	300 mm <sup>2</sup> FEED THRU BARRIER TYPE BOLT T	1052.70	1	EA	2
2064	PTB300SH	300 mm <sup>2</sup> FT BARRIER TYPE SHROUDED BOLT	1095.60	1	EA	2
2065	PTB35/50	50 mm <sup>2</sup> FEED THRU BARRIER TYPE BOLT TB	193.60	1	EA	10
2066	PTB35/50BK	50 mm <sup>2</sup> FEED THRU BARRIER TYP BOLT TB BLK	213.00	1	EA	10
2067	PTB35/50BU	50 mm <sup>2</sup> FEED THRU BARRIER TYP BOLT TB BLU	213.00	1	EA	10
2068	PTB35/50GN	50 mm <sup>2</sup> FEED THRU BARRIER TYP BOLT TB GRN	213.00	1	EA	10
2069	PTB35/50R	50 mm <sup>2</sup> FEED THRU BARRIER TYP BOLT TB RED	213.00	1	EA	10
2070	PTB35/50SH	50 mm <sup>2</sup> FT BARRIER TYPE SHROUDED BOLT TB	219.50	1	EA	10
2071	PTB35/50SHBK	50 mm <sup>2</sup> BARRIER TYPE SHROUD BOLT TB BLK	241.50	1	EA	10
2072	PTB35/50SHBU	50 mm <sup>2</sup> BARRIER TYPE SHROUD BOLT TB BLU	241.50	1	EA	10
2073	PTB35/50SHGN	50 mm <sup>2</sup> BARRIER TYPE SHROUD BOLT TB GREEN	241.50	1	EA	10
2074	PTB35/50SHR	50 mm <sup>2</sup> BARRIER TYPE SHROUD BOLT TB RED	241.50	1	EA	10
2075	PTB35/50SHY	50 mm <sup>2</sup> BARRIER TYPE SHROUD BOLT TB YLW	241.50	1	EA	10
2076	PTB35/50Y	50 mm <sup>2</sup> FEED THRU BARRIER TYP BOLT TB YLW	213.00	1	EA	10
2077	PTB70/95	95 mm <sup>2</sup> FEED THRU BARRIER TYPE BOLT TB	280.90	1	EA	10
2078	PTB70/95BK	95 mm <sup>2</sup> FEED THRU BARRIER TYP BOLT TB BLK	309.00	1	EA	10
2079	PTB70/95BU	95 mm <sup>2</sup> FEED THRU BARRIER TYP BOLT TB BLU	309.00	1	EA	10
2080	PTB70/95GN	95 mm <sup>2</sup> FEED THRU BARRIER TYP BOLT TB GRN	309.00	1	EA	10
2081	PTB70/95R	95 mm <sup>2</sup> FEED THRU BARRIER TYP BOLT TB RED	309.00	1	EA	10
2082	PTB70/95SH	95 mm <sup>2</sup> FT BARRIER TYPE SHROUDED BOLT TB	324.20	1	EA	10
2083	PTB70/95SHBK	95 mm <sup>2</sup> BARRIER TYPE SHROUD BOLT TB BLK	356.70	1	EA	10
2084	PTB70/95SHBU	95 mm <sup>2</sup> BARRIER TYPE SHROUD BOLT TB BLU (PTB70/95SHBU)	356.70	1	EA	10
2085	PTB70/95SHR	95 mm <sup>2</sup> BARRIER TYPE SHROUD BOLT TB RED	356.70	1	EA	10
2086	PTB70/95SHY	95 mm <sup>2</sup> BARRIER TYPE SHROUD BOLT TB YLW	356.70	1	EA	10
2087	PTB70/95Y	95 mm <sup>2</sup> FEED THRU BARRIER TYP BOLT TB YLW	309.00	1	EA	10
2088	QJ11/2	2P BANANA PLUG FOR STH4DT	88.60	1	EA	25
2089	QJ11/3	3P BANANA PLUG FOR STH4DT	115.50	1	EA	25
2090	QJ11/4	4P BANANA PLUG FOR STH4DT / STH4DTSH	177.10	1	EA	25
2091	QJ8/2	2P BANANA PLUG FOR CDS6U/CDTTU SERIES	84.70	1	EA	25
2092	SCA 2.5	ACTUATOR FOR 5mm WIDE SPRING CLAMP TB	36.30	1	EA	10
2093	SCM0.4/2.5	0.4X2.5mm SCREWDRIVER FOR SPRING CLAMP (SCM0.4/2.5)	282.50	1	EA	10
2094	SCM0.5/3	0.5X3mm SCREWDRIVER FOR SPRING CLAMP (SCM0.5/3)	298.40	1	EA	10
2095	SCM0.8/4	0.8X4mm SCREWDRIVER FOR SPRING CLAMP (SCM0.8/4)	351.20	1	EA	10
2096	SCM1/5.5	1X5.5mm SCREWDRIVER FOR SPRING CLAMP (SCM1/5.5)	440.90	1	EA	10
2097	SCNT6	SIZE 6 NUT DRIVER	594.00	1	EA	10
2098	SCPH1	PHILLIPS NO.1 SCREW DRIVER	310.20	1	EA	10
2099	SCPH2	PHILLIPS NO.2 SCREW DRIVER	409.20	1	EA	10
2100	SCPH2I	PHILLIPS NO.2 INSULATED SCREW DRIVER	448.80	1	EA	10
2101	SCS0.5/3	0.5X3mm SCREW DRIVER FOR SLOTTED SCREWS	237.60	1	EA	10
2102	SCS0.5/3I	0.5X3mm INSU SCREW DRIVR FR SLTTD SCREW	330.00	1	EA	10
2103	SCS0.6/3.5	0.6X3.5mm SCREW DRIVER FR SLTTED SCREWS	264.00	1	EA	10
2104	SCS0.6/3.5I	0.6X3.5mm INSU SCREW DRVR FR SLTTD SCREW	330.00	1	EA	10
2105	SCS0.8/4	0.8X4mm SCREW DRIVER FOR SLOTTED SCREWS	330.00	1	EA	10
2106	SCS0.8/4I	0.8X4mm INSU SCREW DRIVER FR SLTTD SCREW	363.00	1	EA	10
2107	SCS1/5.5	1X5.5mm SCREW DRIVER FOR SLOTTED SCREWS	422.40	1	EA	10
2108	SCS1/5.5I	1X5.5mm INSU SCREW DRIVER FR SLTTD SCREW	448.80	1	EA	10
2109	SLS2	2POLE CT SHORTING LINK FOR CDS6U SERIES	27.90	1	EA	50
2110	SLS3	3POLE CT SHORTING LINK FOR CDS6U SERIES	41.80	1	EA	25
2111	SLS4	4POLE CT SHORTING LINK FOR CDS6U SERIES	55.70	1	EA	25
2112	SP2.5/4UN	SEPARATOR PLATE FOR CTS2.5UN/4UN	4.00	1	EA	100
2113	SP6/10U	SEPARATOR PLATE FOR CTS6U/10U/16U	4.00	1	EA	100
2114	SPCDL4U	SEP PLT FR CDL4U GRY	4.10	1	EA	100
2115	SPCMB4	SEPARATOR PLATE FOR CMB4	4.40	1	EA	50
2116	SPCP8L32	CP8L32 PA MLD SEPARATOR PLATE GRY (SPCP8L32)	54.50	1	EA	10
2117	STH3	6 mm <sup>2</sup> M3 CAPTIVE NUT STUD TYPE TERMINAL	38.00	1	EA	100
2118	STH3BK	6 mm <sup>2</sup> M3 CAPTIV NUT STUD TYPE TB BLK (STH3BK)	41.80	1	EA	100
2119	STH3BU	6 mm <sup>2</sup> M3 CAPTIV NUT STUD TYP TB BLU	41.80	1	EA	100
2120	STH3GN	6 mm <sup>2</sup> M3 CAPTIV NUT STD TYPE TB GRN	41.80	1	EA	100
2121	STH3R	6 mm <sup>2</sup> M3 CAPTIV NUT STUD TYPE TB RED (STH3R)	41.80	1	EA	100
2122	STH3Y	6 mm <sup>2</sup> M3 CAPTIV NUT STD TYPE TB YLW	41.80	1	EA	100
2123	STH4	6 mm <sup>2</sup> M4 CAPTIVE NUT STUD TYPE TERMINAL	46.00	1	EA	50
2124	STH4BK	6 mm <sup>2</sup> M4 CAPTIVE NUT STUD TYPE TB BLACK	50.60	1	EA	50
2125	STH4BU	6 mm <sup>2</sup> M4 CAPTIVE NUT STUD TYPE TB BLUE	50.60	1	EA	50
2126	STH4DT	6 mm <sup>2</sup> DISCONNECT CAPTIVE NUT STUD TYP TB	74.10	1	EA	50
2127	STH4DTBK	6 mm <sup>2</sup> DISCON CAPTIVE NUT STUD TYP TB BLK	81.60	1	EA	50



2128	STH4DTBU	6 mm <sup>2</sup> DISCON CAPTIVE NUT STUD TYP TB BLU	81.60	1	EA	50
2129	STH4DTFT	6 mm <sup>2</sup> M4 FD THRU CAPTIVE NUT STUD TYPE TB	63.00	1	EA	50
2130	STH4DTFTBU	6SQ FD THRU (HINGE)TB BLU WTH STH4DT PRO	69.40	1	EA	50
2131	STH4DTGN	6 mm <sup>2</sup> DISCON CAPTIVE NUT STUD TYP TB GRN	81.60	1	EA	50
2132	STH4DTR	6 mm <sup>2</sup> DISCON CAPTIVE NUT STUD TYP TB RED	81.60	1	EA	50
2133	STH4DTSH	6 mm <sup>2</sup> DISCON CAPTIVE NUT INT SHRTD TB	155.10	1	EA	24
2134	STH4DTY	6 mm <sup>2</sup> DISCON CAPTIVE NUT STUD TYP TB YLW	81.60	1	EA	50
2135	STH4GN	6 mm <sup>2</sup> M4 CAPTIVE NUT STUD TYPE TB GR	50.60	1	EA	50
2136	STH4R	6 mm <sup>2</sup> M4 CAPTIVE NUT STUD TYPE TB RED	50.60	1	EA	50
2137	STH4TP	HINGE TYPE PA STUD TB GRY WTH TP	50.60	1	EA	50
2138	STH4Y	6 mm <sup>2</sup> M4 CAPTIVE NUT STUD TYPE TB YELLOW	50.60	1	EA	50
2139	STH6	35 mm <sup>2</sup> M6 CAPTIVE NUT STUD TYPE TB	102.00	1	EA	50
2140	STH6BK	35 mm <sup>2</sup> M6 CAPTIV NUT STUD TYP TB BLK	112.20	1	EA	50
2141	STH6BU	35 mm <sup>2</sup> M6 CAPTIV NUT STUD TYP TB BLU	112.20	1	EA	50
2142	STH6GN	35 mm <sup>2</sup> M6 CAPTIV NUT STUD TYP TB GRN (STH6GN)	112.20	1	EA	50
2143	STH6R	35 mm <sup>2</sup> M6 CAPTIV NUT STUD TYP TB RED	112.20	1	EA	50
2144	STH6Y	35 mm <sup>2</sup> M6 CAPTIV NUT STUD TYP TB YLW	112.20	1	EA	50
2145	SWCDS	SWITCHABLE LINK ASSEMBLY FOR CDS6U	25.70	1	EA	50
2146	SWL16	WARNING LABEL FR SPRING CL 12mm WIDE TB	687.50	1	EA	1
2147	SWL4	WARNING LABEL FR SCREW CLMP 6mm WIDE TB	687.50	1	EA	1
2148	SWL6	WARNING LABEL FR SCREW CLMP 8mm WIDE TB	687.50	1	EA	1
2149	TM3.5	TREE MARKER FOR MOUNTING ON CPDL1.5 (TM3.5)	9.70	1	EA	50
2150	TM5	TREE MARKER FOR MOUNTING ON CXDL2.5	12.10	1	EA	50
2151	TPSLS	INSULATED TEST SOCKT FR CDS6U SERIES	18.20	1	EA	50
2152	TPSLSBK	INSULATED TEST SOCKT FR CDS6U SERIES BLK	20.60	1	EA	50
2153	TPSLSBU	INSULATED TEST SOCKT FR CDS6U SERIES BLU	20.60	1	EA	50
2154	TPSLSGN	INSULATED TEST SOCKT FR CDS6U SERIES GRN	20.60	1	EA	50
2155	TPSLSR	INSULATED TEST SOCKT FR CDS6U SERIES RED	20.60	1	EA	50
2156	TPSLSY	INSULATED TEST SOCKT FR CDS6U SERIES YLW	20.60	1	EA	50
2157	TX2.5	2.5mm <sup>2</sup> TEST PLUG FOR CX2.5	48.40	1	EA	20
2158	WLX10	PA FINGRSafe COVR FITS CX10 (WLX10)	556.60	1	EA	1
2159	WLX2.5	PA FINGRSafe COVR FITS CSC2.5T/CX2.5	440.00	1	EA	1
2160	WLX2.5/V	WARNING LABEL FR SPRING CL 5mm WD TB	495.00	1	EA	1
2161	WLX4	PA FINGRSafe COVR FITS CX4 (WLX4)	550.00	1	EA	1

**Terms & Conditions:**

Price	Ex Works Dombivli, excluding freight, taxes etc.
Packing & Forwarding	Included in the prices
GST	Extra as applicable at the time of despatch
Freight	To be borne by the customer
Insurance	Goods will be dispatched duly insured
Shortage / Loss in Transit	Shortage, damage or loss in transit, if any, should be intimated to us within 24 hours of the time of receipt of consignment. Necessary certificate from the transporter / railways should be forwarded to us.
Place of Jurisdiction	Mumbai, India
Note	Standard Colour for Polyamide 66 Terminal Blocks is Grey. Standard Colour for Melamine Terminal Blocks is Khaki. Pre Assembled Terminal Block as per customer's drawing complete with marking tags, interconnecting and mounting accessories can be supplied on quote basis. This price list supersedes all our earlier price lists and is subject to revision without prior intimation.

MKT/8.2/05

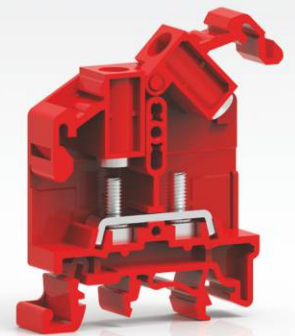
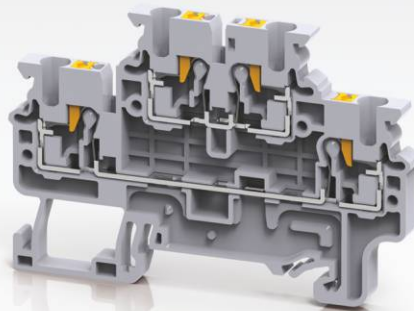
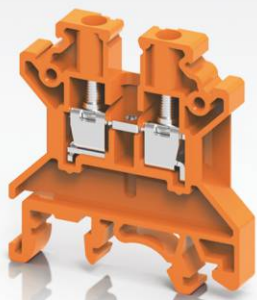

**CONNECTWELL INDUSTRIES PVT. LTD.**

D-7, Phase 2, M.I.D.C., Dombivli - 421 204, India

Tel.: + 91 251 7120 600 / 6762 600

Fax : + 91 251 7120 700

[connect@connectwell.com](mailto:connect@connectwell.com) | [www.connectwell.com](http://www.connectwell.com)