



**SAS**

AUTOMATION & ELECTRICALS

**SAS  
AUTOMATION &  
ELECTRICALS**

# **ELECTRICAL BROCHURE**

[WWW.SAS-AUTOMATION-ELECTRICAL.COM](http://WWW.SAS-AUTOMATION-ELECTRICAL.COM)

## About US

---

At SAS Automation & Electricals, we provide effective solutions for customer need of electrical engineering. We offer distinctive products & service using progressive technology & tools, with optimum consumption of resources. Our products ranges from diverse range of Control Panels, Automation Services & Supply of Electrical accessories, maintaining superior quality & value.

## CONTROL PANELS

- SAS Automation & Electricals is engaged in supplying wide range of Control Panels
- These are made using quality raw materials, as these high performing Control Panels are widely used across various industrial applications.
- Design & assembly of these panels is carried out by experienced personnel, to achieve superior quality.



### A. MCC PANELS

SAS Automation & Electricals design & supply Low Voltage & MCC Panels. We provide ideal solutions to the most demanding motor control applications throughout the industrial market.

- Enclosure MOC: SS/MS
- Mounting: Floor/Stand
- Integrated with reputed Switchgear
- Customized size as per requirement
- Pre-wired assembly
- Color-coded & labelled wiring
- Automatic/Manual means of operation

## B. PLC PANELS

SAS Automation & Electricals design & supply diverse range of PLC Panels. These panels are in high demand for their ease of installation, longer functional life & low maintenance.

- Enclosure MOC: SS/MS
- Mounting: Wall/Floor/Desk
- Integrated with reputed HMI-PLC
- Customized size as per requirement
- Pre-wired assembly
- Color-coded & labelled wiring
- Automatic/Manual means of operation

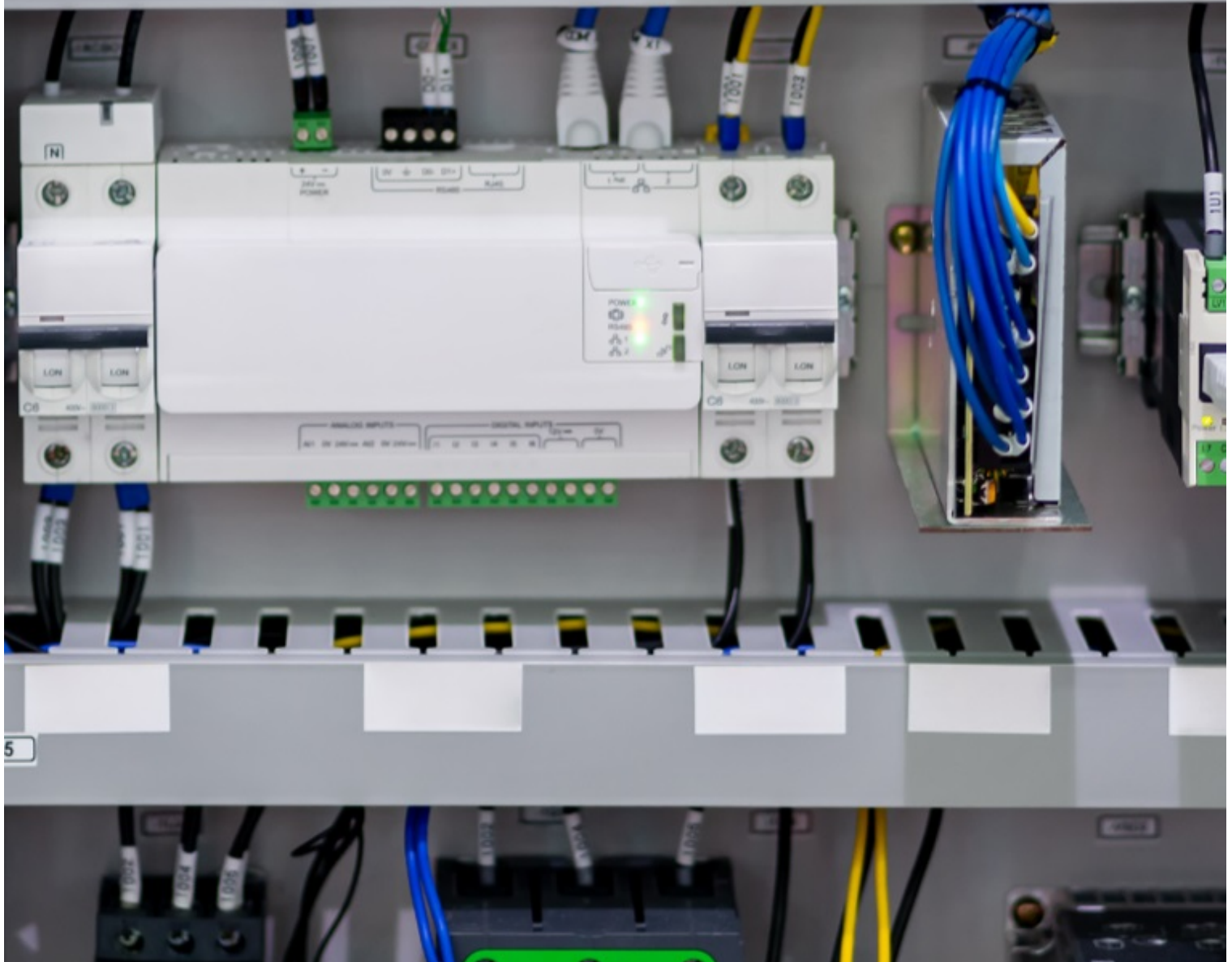



## C. VFD PANELS

SAS Automation & Electricals design & supply comprehensive range of VFD Panels for applications like Conveyor, Compressor, Pumping, Chillers.

- Enclosure MOC: SS/MS
- Mounting: Wall/Floor/Desk
- Integrated with reputed VFD & Switchgears
- Customized size as per requirement
- Pre-wired assembly
- Color-coded & labelled wiring
- Available in Remote/Local/Bypass control options



## D. JUNCTION BOXES

---

SAS Automation & Electricals provide Junction Boxes which are accessible to the customers in various sizes & measurements, to meet their varied requirements. These are easy to install & maintenance free, which increase their demand in the market.

- Enclosure MOC: SS/MS/FRP/LP
- Mounting: Wall/Desk
- Offers Top/Bottom/Side Cable entry as per requirement
- Customized size as per requirement
- Pre-wired assembly
- Color-coded & labelled wiring
- Available in various degrees of protection



## E. FLP CONTROL PANELS

---

SAS Automation & Electricals supply all kinds of Flame-proof control panels as per customer needs.

Our panels have various standards with Low maintenance cost.

- Enclosure MOC: Aluminium Dye-Cast
- Mounting: Wall/Desk
- Integrated with reputed Switchgears
- Selection from Standard Sizes
- Pre-wired assembly
- Color-coded & labelled wiring
- Available with SS Enclosure Cover for Outer Aesthetics

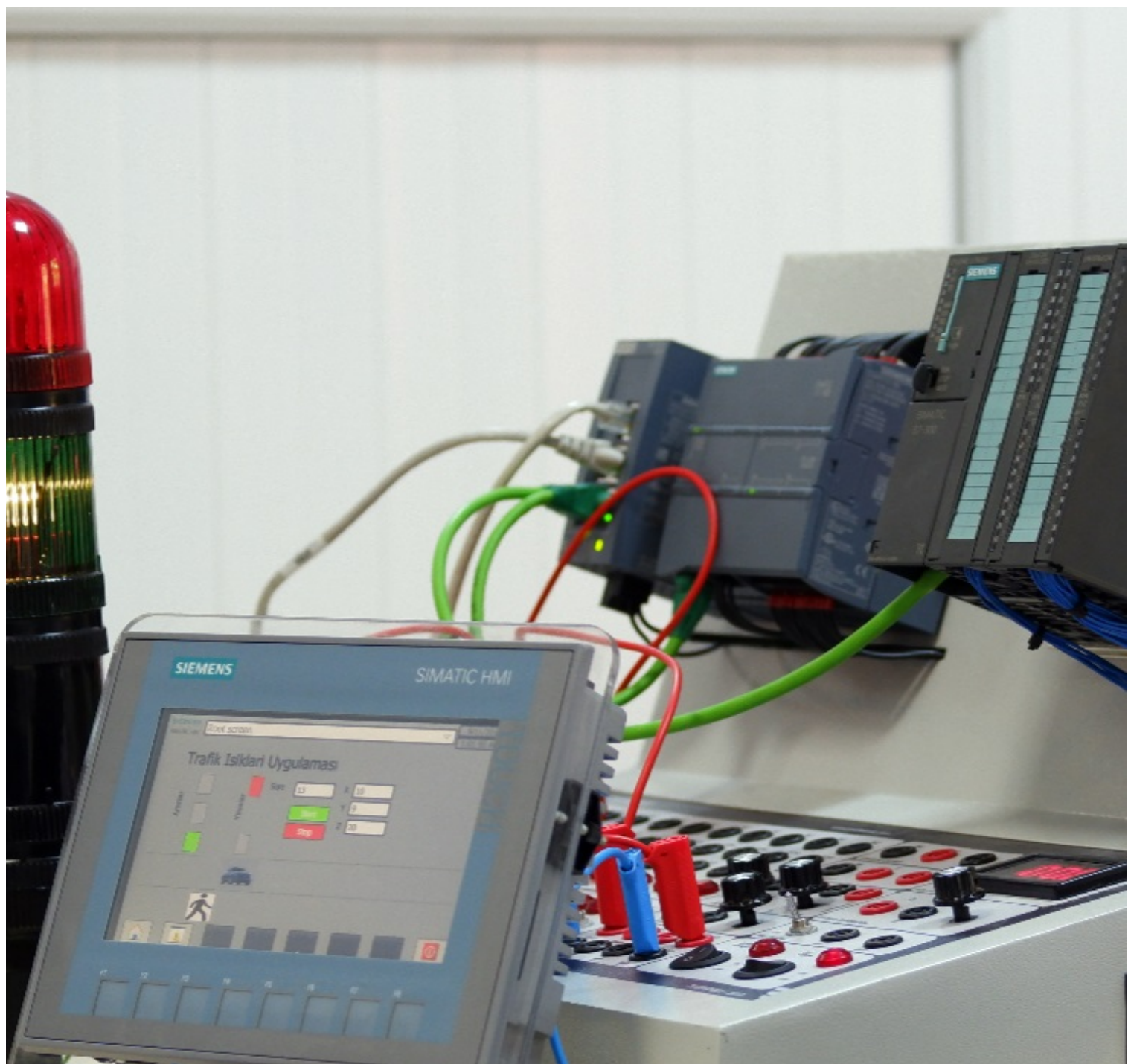

## PROCESS AUTOMATION & SUPPORT

SAS Automation & Electricals provides all kinds of services for Process Automation development as well as on-site support. Our quick solutions & prompt support make us stand out from the rest.

- Process Automation Brands includes Siemens | Schneider Electric | Delta | Selec | Renu |
- Scada Brands includes Siemens WinCC | Aveva | DiaView |
- Complete solution of Process Automation from Inception to Commissioning
- Aesthetic Screens Arrangements & interactive layouts
- Prompt on-site support & services
- Simulation Testing of all the required Interlocks



## ELECTRICAL & AUTOMATION HARDWARE

SAS Automation & Electricals is renowned in supplying wide range of Electrical & Automation Hardware. Electrical Hardware ranges of

- VFD
- FUNCTION METERS
- HMI
- PLC
- Micro PLC
- CONTROLLERS



Hardware Brands that we deal in are

- SIEMENS
- SCHNEIDER ELECTRIC
- DELTA
- RENU
- SELEC
- ABB
- DANFOSS

## ELECTRICAL SWITCHGEARS

SAS Automation & Electricals is renowned in supplying wide range of Electrical Switchgears.

Electrical Switchgear ranges of

- MCCB
- MCB
- MPCB
- OLR
- ELCB
- TRIPPING UNIT



Switchgears Brands that we deal in are

- SIEMENS
- SCHNEIDER ELECTRIC
- ABB
- SELEC

The background of the entire page is a photograph of an industrial facility, likely a refinery or chemical plant, featuring tall distillation columns, complex piping, and yellow safety railings. The sky is clear and blue. Overlaid on this image are several semi-transparent blue circles, each containing a sector name. At the top left, there is a light blue rectangular box containing the main title.

OUR PRESENCE ACROSS  
THE SECTORS

WATER & WASTEWATER

HVAC

TEXTILE

MINING

PHARMACEUTICALS

CHEMICALS



SIEMENS



RENU  
ELECTRONICS PVT. LTD.

SELEC®  
Creating Best Value



Schneider  
Electric





connectwell  
THE RIGHT CONNECTION



SAS  
AUTOMATION &  
ELECTRICALS



 : [www.sas-automation-electrical.com](http://www.sas-automation-electrical.com)

 : B-304, Grit Residency, Opp. Indian Oil Nagar, G-MLink Road, Govandi, Mumbai,  
Maharashtra - 400043

 : 7977583680

GST : 27AEHFS4660PIZA

 : [sales@sas-automation-electrical.com](mailto:sales@sas-automation-electrical.com)